19 DE SOTO 36

FOR REFERENCE

378.768
De Soto
(1936)
NOT TO BE TAKEN FROM THIS ROOM

Ex Libris

THE DE SOTO

Published by the

CLASS OF
NINETEEN HUNDRED
AND THIRTY-SIX

EARL CRUTHIRDS
Editor-in-Chief

REGINALD FERGUSON
Business Manager

25487

The 1936 DESOTO

Dedication
to
DR. DAN ROBISON

whom we admire and respect as a man, whose friendliness, consideration, and sympathy toward the students of State Teachers College have won for him the love and esteem of all who know him, this twenty-third edition of The DeSoto is respectfully dedicated by the class of nineteen hundred and thirty-six.

DR. DAN ROBISON

ALMA MATER

Stand firm, O Alma Mater,
Through all the years to come;
In days of youth and beauty
Thy halls have been our home.
In time of preparation
Great lessons didst thou teach,
Till now, O Alma Mater,
The stars we'll strive to reach.
Lead on, O Alma Mater,
Thy sons to higher ways,
Give light and truth unto them
For all their coming days.
To thee we'll give all honor,
Our hopes abide in thee,
For thou, O Alma Mater,
Hast made us ever free.

VIEWS

LIBRARY
ADMINISTRATION BUILDING

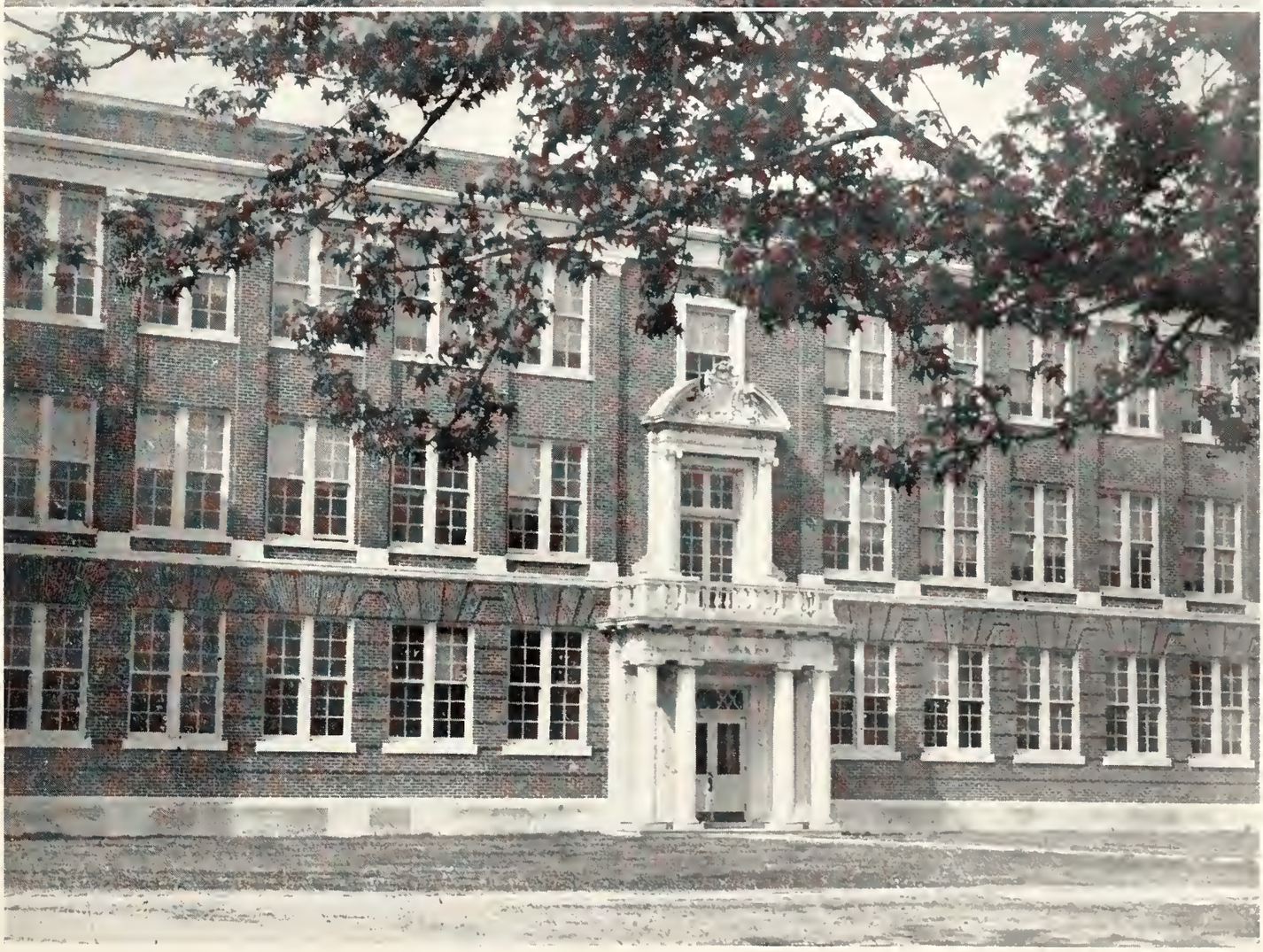

DINING HALL
MANNING HALL

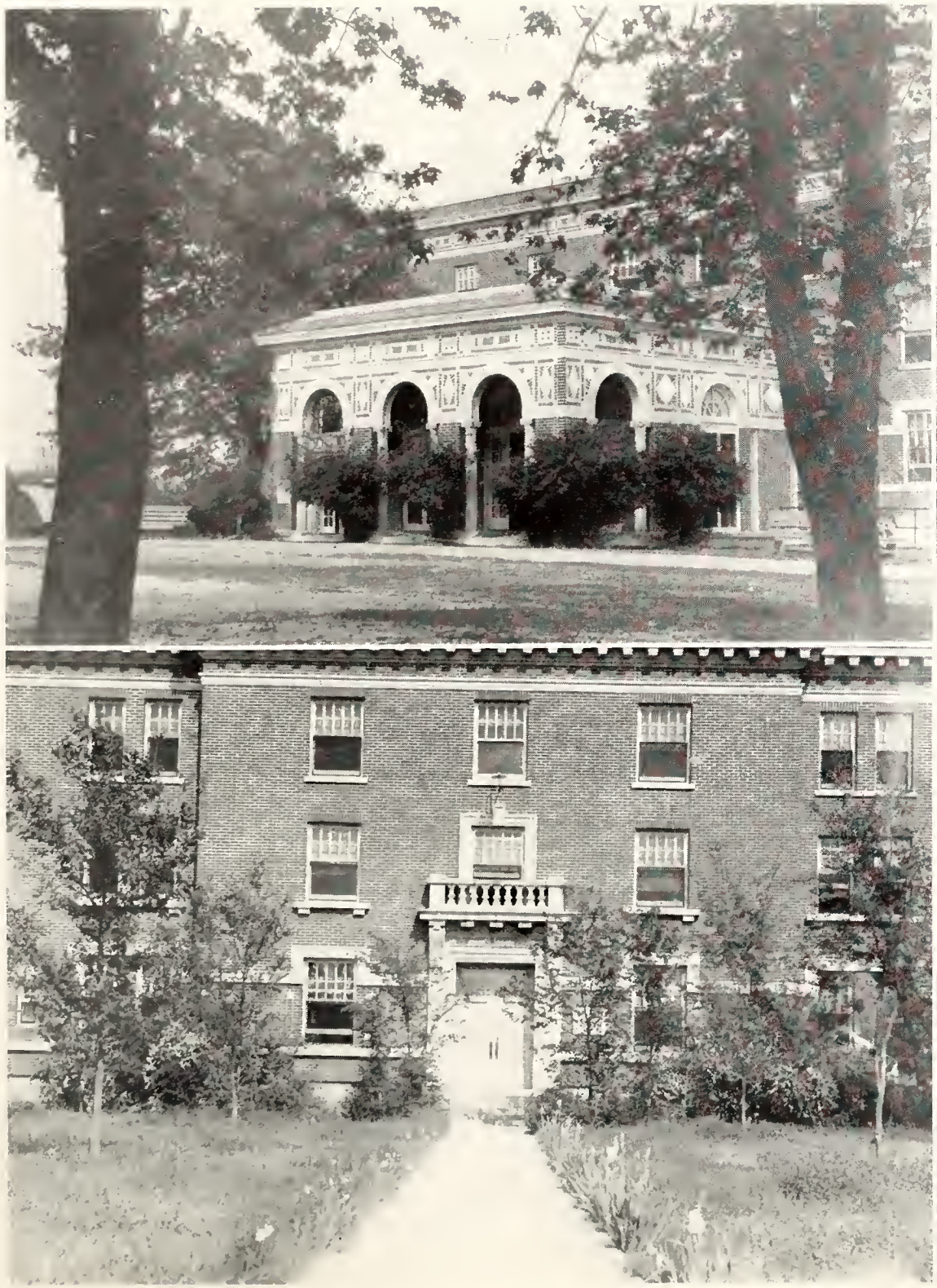

BOYS' DORMITORY
MYNDERS HALL

PRESIDENT'S HOME
TRAINING SCHOOL

CAMPUS VIEWS

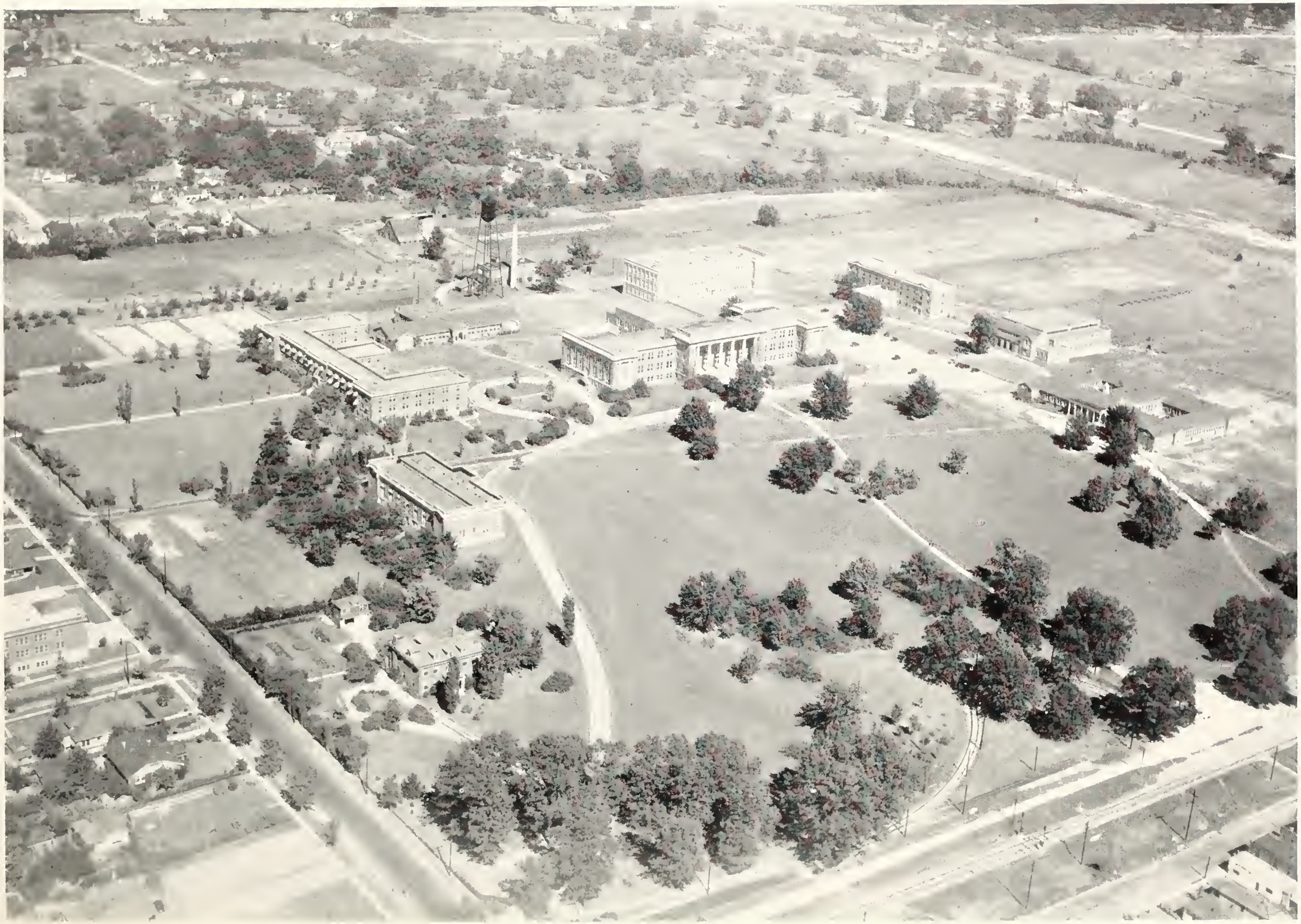

THE CAMPUS

BOARD OF PUBLICATIONS

Dr. Dan Robison, Chairman; Marie McCormack; J. M. Smith; O. H. Jones.

ATHLETIC COMMITTEE

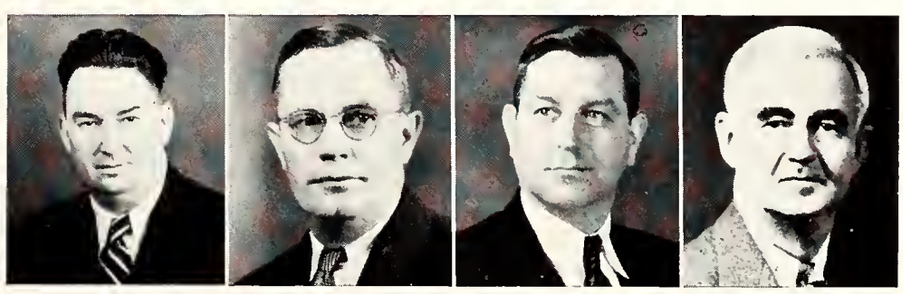

R. W. Johnson, Chairman; O. H. Jones; J. M. Smith; S. E. Scates.

PRESIDENT J. W. BRISTER
A.B., A.M.

ADMINISTRATION

Top Row

J. M. Smith, B.S., M.A.
Dean

Nellie Angel Smith, Ph.D.
Dean of Women,

Second Row

Mrs. T. K. Harper
Matron

A. D. Holt, B.S., M.A.
High School Visitor

Third Row

E. H. Lanier
Engineer

Mrs. E. M. Leslie
Secretary to the President

Fourth Row

May Hutcheson
Secretary to the Dean

O. H. Jones, B.S.
Bursar

FACULTY

Top Row: Ethel G. Blackman, B.S., M.A., Physical Education; Velma Brooks, B.S., M.A., Modern Languages; Alice Chappell, B.S., M.A., Home Economics; Zach Curlin, B.A., Ll.B., Physical Education, Coach.

Second Row: William G. Deen, B.S., M.A., Education; Chester P. Freeman, B.S., M.A., Ph.D., Biology; Henry M. Frizell, B.A., Commerce; Grover H. Hayden, B.A., M.A., Chemistry; Mary Heiskell, A.B., M.A., Modern Languages.

Third Row: Bess L. Henderson, B.S., M.A., Home Economics; Robert D. Highfill, A.B., M.A., Ph.D., English; Harvey Scott Hincks, Ph.B., M.A., English; Owen R. Hughes, B.A., M.A., Education; R. W. Johnson, B.S., A.M., Geography.

FACULTY

Top Row: J. F. Locke, B.S., M.A., Ph.D., Mathematics; Alma Mays, B.A., M.A., English; Marie McCormack, Art and Penmanship; Clarence E. Moore, A.B., Ph.D., Biology.

Second Row: J. N. Oldham, B.S., M.A., English; Carol Robertson, B.S., M.A., History; Dan M. Robison, B.A., M.A., Ph.D., History; Ellen Davies Rodgers, B.S., M.A., Education.

Third Row: S. E. Scates, A.B., B.S., M.A., History; Nellie Angel Smith, B.S., M.A., Ph.D., Latin; H. J. Steere, Ph.B., M.A., Ph.D., Education; Mary P. Thomas, M.A., Modern Languages; Garland L. Weidner, M.D., Health.

TRAINING SCHOOL FACULTY

Top Row: R. M. Robison, Jr., Principal; Johnnye Bandy, Jean Blair, Nellie Caldwell.
Second Row: R. P. Clark, Opal Coleman, Mattie Connell, Mary Dunn.
Third Row: Agnes Favrot, Emma Lea, Lillian McClanahan, Irene Moore.
Fourth Row: Eugene Packard, Annie L. Peeler, Flora H. Rawls, Assistant Principal; Lottie Suiter.

Training School Graduating Class

Front Row: Elnora Hawkins, Amy Duncan, Evelyn Smiley, Estelle Jeffries, Jean Butler, Colleen Sutton, Ruth White, Lucille Watson, Catharine Winters, Inez Mills, Cleo Belew, Mary Nell Wilborn, Betty Sharman.

Second Row: Mr. E. W. Packard, Billy Phillips, Rogers Beasly, Sue Vaughn, Dashiell Perkins, Marjorie Wilcoxson, Mary Louise Blackburn, Maude Evelyn McCaslin, Virginia Guy, Evelyn Daniels, Dorothy Adams, Eunice Muskelly, Ann Adams, Virginia Knowlton.

Third Row: Robert Pugh, George Coors, James Prewett, Vincent Berg, Jerome Johnson, Leonard Thompson, Helen Gowen, Katharine Miller, Annie Laurie Peeler, Sarah Morehead, Dorris McKain, Jeanette Bell, Miss Flora Rawls, Charles Vaughn.

Back Row: James Reed, Billy Weeks, Joe Whitaker, Carl Frank Scott, Julius Crawford, McNeill Ayres, Rex Brasher, Eugene Gardner, Ray Adsit, Hunter Stock, Clark Loomis, Richard Gruenwald, James Hobday, Percy Woods.

Training for college seniors and instruction for the pupils is the two-fold purpose of the State Teachers College Training School which was built and officially opened in 1923.

The school provides six months training in observational and actual teaching for approximately 125 college seniors each year. Each student is assigned to a classroom teacher for that particular grade, and in addition, permitted to participate in as many school activities as he desires. In addition, the school provides an apportunity for directed observation for students other than seniors.

The training school is under the administration of the college and is partially maintained by the City Board of Education. It has a faculty of fifteen teachers, all but one having M.A. degrees and having had more than four years' experience in supervision and instruction. R. M. Robison, principal, is director of practice teaching.

A consistent program of recreation is carried out with the help of the physical education department of the college. This year the girls basketball team was runner-up in the district junior high tournament.

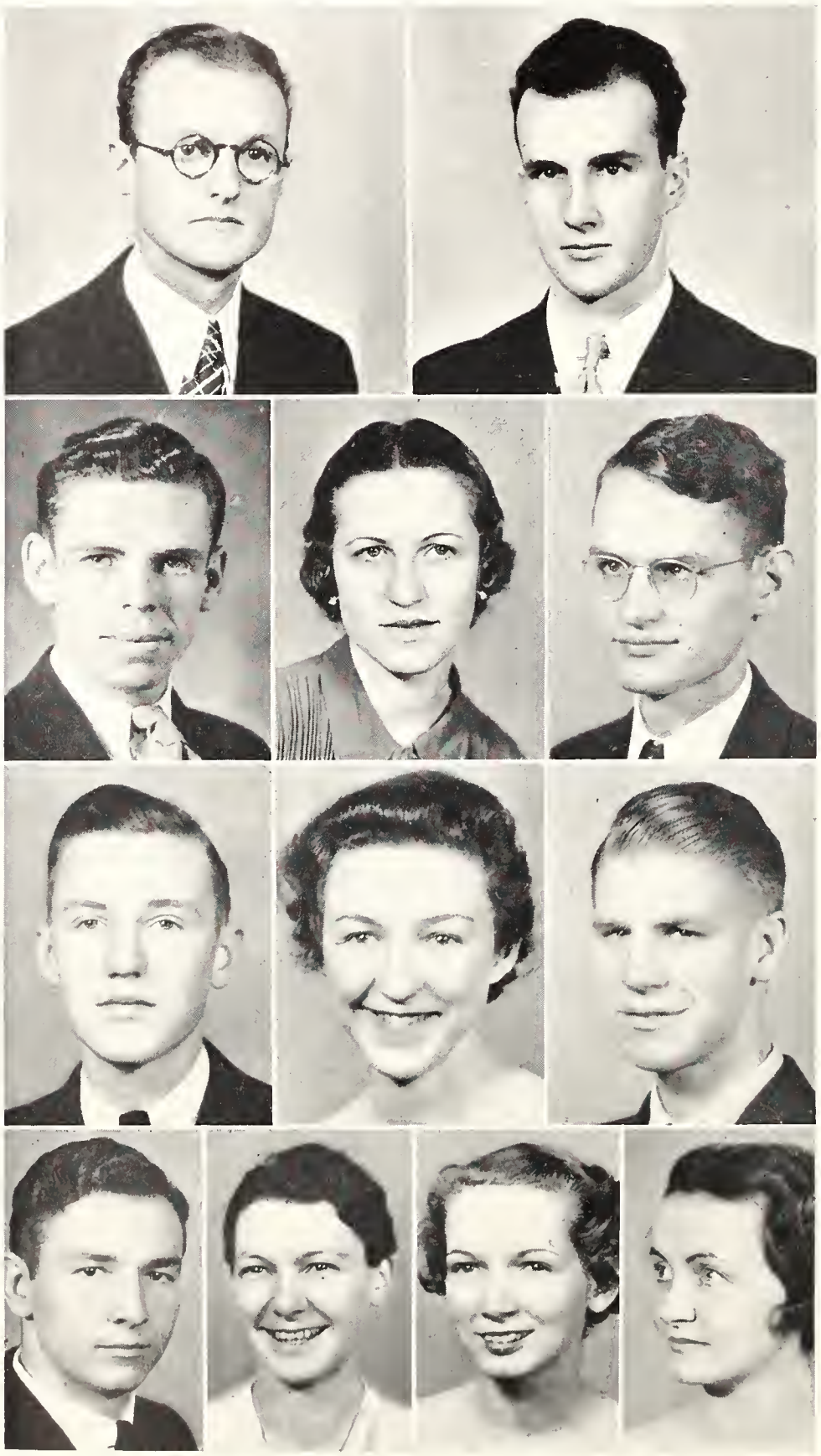

THE DE SOTO 1936

Top Row

Earl Cruthirds
Editor-in-Chief

Reginald Ferguson
Business Manager

Second Row

Richard Shaffer
Assistant Editor

Julia Carter
Make-up

Horace Colby
Assistant Business Manager

Third Row

Arch Colbrunn
Associate Editor

Violet Reich
Feature Editor

Samuel Barnett
Class Editor

Bottom Row

Paul Davis
Sports Editor

Cooper Roberts
Girl Sports

Etta Mae Hargraves
Activities

Mary Jo Tate
Art Editor

CLASSES

SENIORS

Nona Drake
Memphis

History—English
President, Junior Class, '35
President, Senior Class, '36
Vice-President, Sophomore Class, '34
A. C. E., 1935-36
Vice-President, '36
Glee Club, '36

Helen Ford
Memphis

Mathematics—Commerce
Xi Beta Nu, 1933-36
Vice-President, '36
Secretary, Senior Class, '36
Secretary, Sophomore Class, '34
Miss State Teachers College, '36

Clyde Ball
Union City, Tenn.

English—History—Mathematics
World Affairs Club, 1933-36
Vice-President, '35
President, '36
English Club, '36
All-Students Club Council, '36
Math Club, '35
Y. M. C. A., 1934-35
Vice-President, Senior Class, '36
Tiger Rag Staff, '34
Honor Student, '35
Student Activity Committee, '35

Lowrey Haynie
Memphis

History—Music—English
Treasurer, Senior Class, '36
World Affairs Club
President, '36
Sock and Buskin Club, '35
Glee Club and Orchestra

Violet Reich
Memphis
History—English
Sigma Alpha Mu, 1933-36
Secretary, '35
President, 1935
World Affairs Club, '36
All-Students Club Council 1935-36
Pan-Hellenic Council, 1935-36
College Social Committee '36

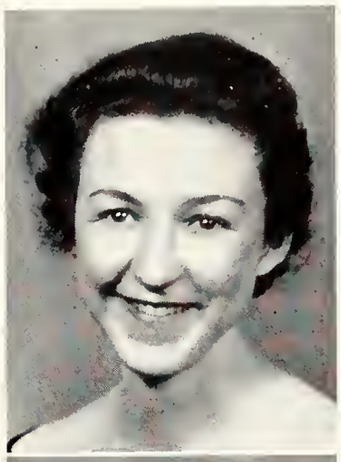

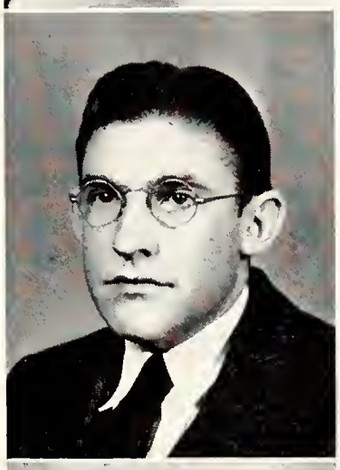

Earle Fowler
Memphis
History—Mathematics

Elizabeth Swett
Memphis
Commerce—English—History

Martha Whitaker
Millington, Tenn.
History—English
World Affairs Club, 1934-35
Treasurer, Junior Class, '35

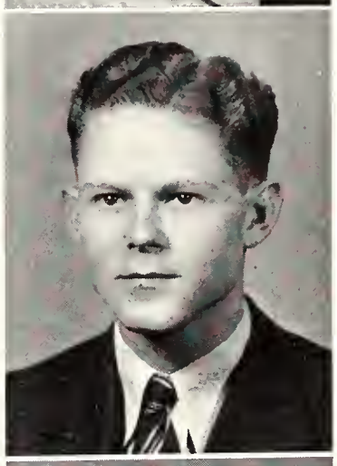

James Houston
Eads, Tenn.
English—History
English Club, '36
Baseball, 1934-36

Mrs. Margaret Scott
Memphis
English—History
Kappa Lambda Sigma, 1933-36

Elizabeth Scott
Memphis
English—Home Economics
Ioka Wikewam

Richard Shaffer
Memphis
Chemistry—Music—Mathematics
Band, 1933-36
Orchestra, 1933-36
Tiger Rag Staff, 1933-36
Business Manager, '35
Managing Editor, '36
All-Students Club Council, '36
Publications Honor Key, '35
Student Handbook Staff, '36
Pan-Hellenic Council, '36
DeSoto Staff
Business Manager, '35
Assistant Editor, '36

Fay Craig
Ripley, Tenn.
Geography—History—English
Gamma Tau Alpha, 1934-36
President, '36
Baptist Student Union
President, '36
World Affairs Club, 1935-36
Secretary, '36
Ioka Wikewam, '36

Lurline Martin
Oakville, Tenn.
English—History
English Club, '36

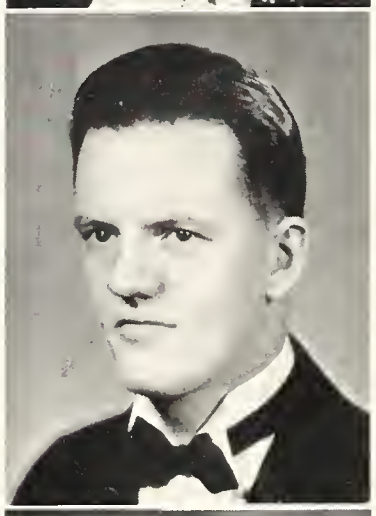

William Penn Moody
Huntington, Tenn.
History—English
Bethel College, McKenzie, Tenn., 1933-34
Glee Club, 1933-34
Phi Lambda Delta, 1935-36
Secretary, '36

LaVerne Attaway
Memphis
History—English
Gamma Tau Alpha, President, '34
All-Students Club Council, 1935-36
Pan-Hellenic Council, '35

Frances E. McKinney
Memphis
Biology—English—History
Xi Beta Nu, 1932-36
Treasurer, '35
Parliamentarian, '36
Pan-Hellenic Council, 1934-36
Secretary, '36
All Students Club Council, '35
Episcopal Students Club, 1933-36
President, '34

Mrs. Mary Lee Maxwell
Memphis
English—History—Home Economics

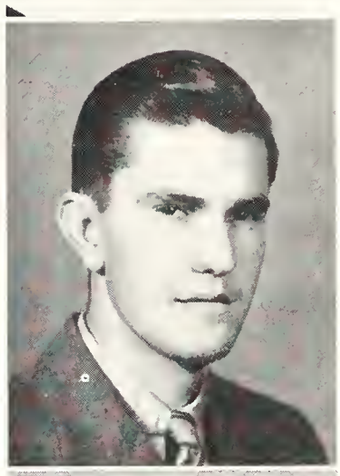

Ramon DeShazo
Coldwater, Miss.
English—French—History
Phi Lambda Delta, 1935-36
World Affairs Club, '36
English Club, '36

Happel E. Smith
Bradford, Tenn.
Chemistry—Physics—Biology—

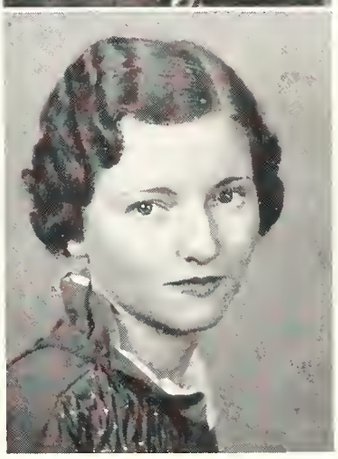

Lillie Mae Krosp
Millington, Tenn.
History—Geography—English
World Affairs Club, '36

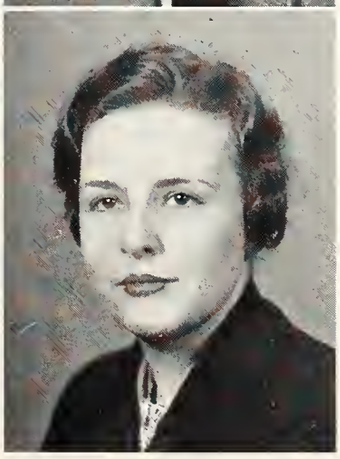

Louise Kelly
Memphis
English—Social Science—French

Odessa Harrison
Trenton, Tenn.
Home Economics—Chemistry—Biology
Ioka Wikewam, 1933-36
Zeta Chi, 1933-36
Vice-President, '36
Y.W.C.A., Vice-President, '35
All-Students Club Council '35-36
Baptist Students Union, 1935-36

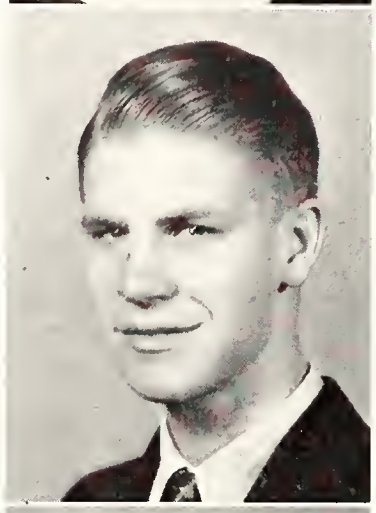

Samuel Martin Barnett, Jr.
Memphis
Biology—Social Science
Tiger Rag Staff, 1935-36
Circulation Manager, '36
DeSoto Staff, '36
Class Editor

Sarah Bee Gandy
Bartlett, Tenn.
History—English—Geography

Mrs. Mary Louise Martin
Williston, Tenn.
Latin—Spanish—English

James LeDuke
Tiptonville, Tenn.
Latin—English
Latin Club, 1934-36

Mary Emma Callis
Germantown, Tenn.
English—Latin—History
Latin Club
Vice-President, '36
English Club '36

Mary Kathryn Reynolds
Memphis
Music—Home Economics—History
Tiger Rag Staff, 1933-35
Glee Club, 1933-36
Orchestra, Band

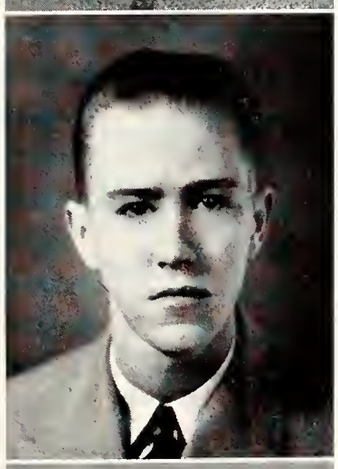

Kenneth Bryson Fleer
Memphis
Chemistry—Physics—Mathematics

Lamar Cooper Roberts
Paris, Tenn.
Geography—Physical Education
Zeta Chi, President, '36
Y.W.C.A., Vice-President, '36
All-Students Club Council, 1935-36
Vice-President, '36
Basketball, 1933-36
Tennis, 1933-35
Miss Versatility, '36

Mrs. Cyndia A. Harder
Memphis
English—Geography
World Affairs Club
Secretary '35

James Tucker Vickrey
Memphis
History—English
French Club, 1934-35
President, '34
English Club
President, '36
World Affairs Club, 1935-36
Sock and Buskin Club, 1934-36
All-Students Club Council, '36

Catherine Frazier Patty
Memphis
Latin—English—French
Latin Club
Honor Student, '35, '36
Y. W. C. A.

Helen Davis
Memphis
French—History—Music
Tiger Rag, '35

Herbert Smith
Memphis
Biology—History

Anna Helen Dickey
Memphis
History—French—English

Erin Brock
Memphis
English—Social Science—French
University of Illinois Transfer

George Guy, Jr.
Memphis
Chemistry—Mathematics
Tiger Rag Staff, 1935-36

Claire Elliott
Memphis
Latin—English
Gamma Tau Alpha
Vice-President, '36
Latin Club

Mildred French Grooms
Memphis
History—Spanish—French
World Affairs Club
Episcopal Student Club

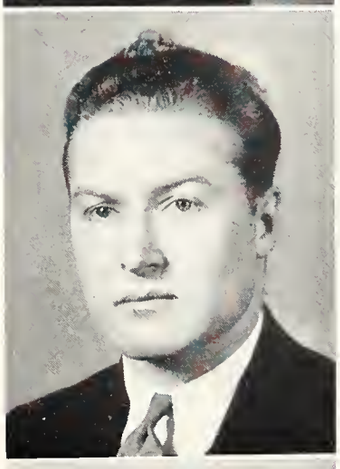

Treadwell Davis
Ramer, Tenn.
History—English—Science
Bethel College, '30

Martha Peterson
Memphis
English—History—Mathematics
Xi Beta Nu
Vice-President, '35
President, '36
All-Student Club Council, '36
College Social Committee, '36

Louise Schultze
Memphis
History—Geography—English
Gamma Tau Alpha

Aubrey E. Guy, Jr.
Collierville, Tenn.
English—French—History
Seymour A. Mynders Club, 1933-36
English Club, '36
Glee Club, 1933-36
Latin Club, 1934-36
Sock and Buskin Club, 1934-35

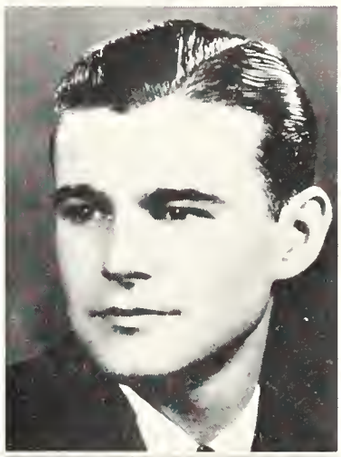

Benita Holland
Memphis
English—Geography—Music
English Club
A. C. E.

Sarah Fuqua
Dresden, Tenn.
History—English—Spanish

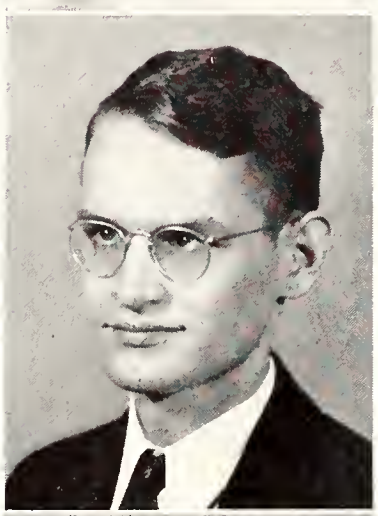

Horace S. Colby
Memphis
Mathematics—Agriculture—Science
Tiger Rag Staff, 1934-36
Associate Editor, '34
Editor, '35
Business Manager, '36
Publications Honor Key, '34
Band and Orchestra, 1933-36
Student Activity Committee, '36
DeSoto Staff, 1935-36

Frances Castlemun
Memphis
Home Economics—History—English
Ioka Wikewam
A. C. E.
Secretary, '36
President, '35

Helen De Wese
Erighton, Tenn.
Music—English
Women's Student Council
Glee Club, 1933-36
Orchestra, 1933-36

Foy Heffington
Iron City, Tenn.
History—English

Margaret Bee
Memphis
English—History—Biology
A. C. E., 1935-36
English Club, '36

Ruth Coffman
Memphis
English—History—French
Tiger Rag, '34

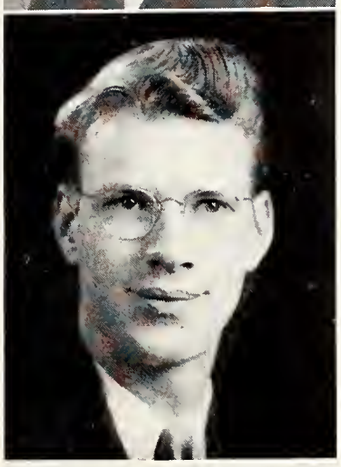

Elbert D. McKissack
Memphis
Music—Biology—English
Assembly Song Leader, '36
Chorus, 1933-36
Orchestra, 1933-36
Band, 1935-36

Ida Pearl Cohen
Memphis
Latin—English—Spanish
Sock and Buskin Club, 1934-36
Secretary, '35
Debating Club, 1934-36
Vice-President, 1935-36

Velora Katherine Hargett
Ripley, Tenn.
Mathematics—English—History
English Club, '36

E. A. Cleveland
Memphis
Chemistry—Physics—Mathematics
Honor Student, 1933-35

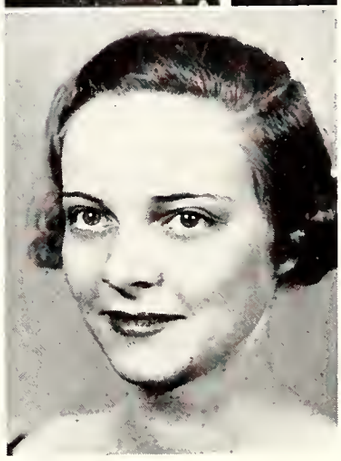

Rubie Ham
Memphis
English—History
Sigma Alpha Mu
Reporter, '34
Secretary, '34
Treasurer, '35
Vice-President, '36
English Club, '36

Vadine Russell
Lucy, Tenn.
English—History
Secretary, Freshman Class, '34
English Club, '36

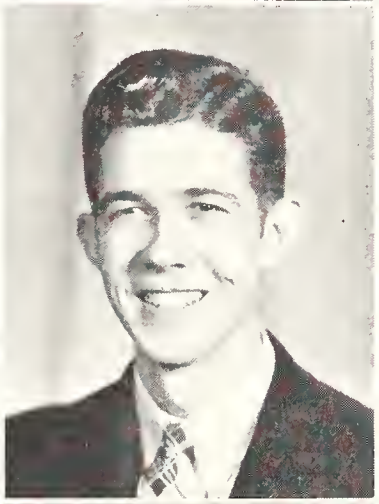

Carnot McDonald
Memphis
Chemistry—Physics—Spanish
Spanish Club, 1935-36
Glee Club, 1934-36
Orchestra, '36

Dena Scheinberg
Memphis
English—History
Debating Club, 1933-36
Secretary, 1933-36
Sock and Buskin Club, 1933-36
World Affairs Club, 1934-36
President, '35
English Club, '36

Rhoda Neel Sheppard
Paris, Tenn.
English—History—Biology
Peabody College, '33
Murray Teachers College, '34
English Club, '36

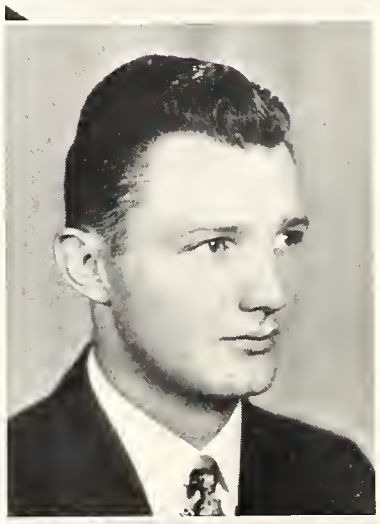

Julian Owen
Mount Pleasant, Miss.
Social Science—English
Phi Lambda Delta, 1934-36
President, 1935-36
Pan-Hellenic Council, 1935-36
Hall of Fame, '35

Elizabeth Pittard
Pulaski, Tenn.
History—Biology—English
East Central Junior College,
Decatur, Miss., 1931-32
Hiking Club
Vice-President, 1931-32
Home Economics Club, 1931-32
Y.W.C.A., Treasurer, '36

Jelks Nall
Memphis
Chemistry—Physics
Sock and Buskin Club, '36

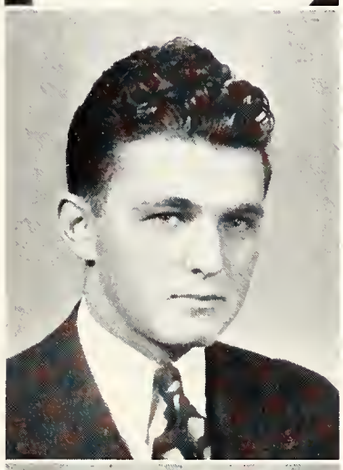

Robert Payne Caldwell
Stanton, Tenn.
Science—Latin—English

Frances Welch
Memphis
Biology—English
English Club, '36

Frances Thompson
Ripley, Tenn.
English—Mathematics—History
A. C. E., '36
Math Club, 1925-27
Chorus, 1925-27
Basketball, 1925-27
Track, 1925-27
Softball Team, '36

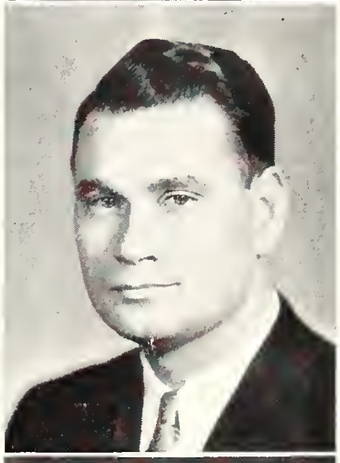

Arvad McKissack
Memphis
Music—English—Biology
Glee Club, 1933-36
Orchestra, 1935-36

Grace Kathryn Sims
Memphis
Science—English—History
Debating Team, 1933-36
Secretary, 1935-36
Tiger Rag Staff
English Club, Secretary, '36
Spanish Club
Episcopal Student Club

Mary Jo Tate
Memphis
History—English
Tiger Rag Staff, 1933-36
World Affairs Club, 1934-35
DeSoto Staff, '36
Glee Club, 1934-36
Episcopal Student Club, 1935-36
English Club, '36

Paul Davis
Parsons, Tenn.
Science—English
Football, 1933-35
Tiger Rag Staff, 1934-35
DeSoto Staff, '36
Orchestra, 1933-36

Frances Strong
Brighton, Tenn.
French—Latin—English
Erskine College, Due West, S. C., '33
Latin Club, 1934-36
English Club, '36

Elizabeth Hall
Millington, Tenn.
History—Home Economics—English
Ioka Wikewam

Sam McClanahan
Bartlett, Tenn.
Football, 1932-35
All-M. V. C., '33
Hall of Fame, '36

Tennie Rose Crews
Memphis
English—History—Chemistry

Minnie Ingram
Memphis
English—History
Xi Beta Nu, 1933-36
English Club, '36

Ed Rhew
Memphis
History—English—French

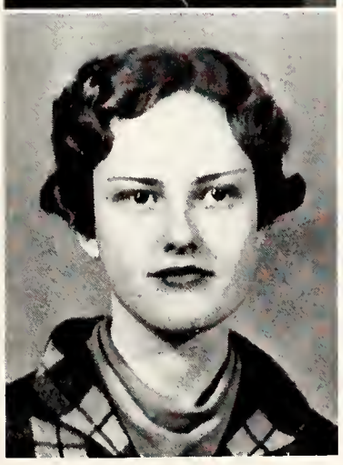

Natlie Jarratt
Memphis
Home Economics—Social Science
Ioka Wikewam, 1933-36
President, '36

Evelyn Long
Byhalia, Miss.
English—French—Spanish
Mississippi Synodical College, Holly Springs, Miss., 1933-34
Miss Sunshine Award, '34
Y. W. C. A. Cabinet, '35
World Affairs Club, 1935-36
Woman's Student Council
Secretary, '35
President, '36
English Club, '36
All-Students Club Council, '36

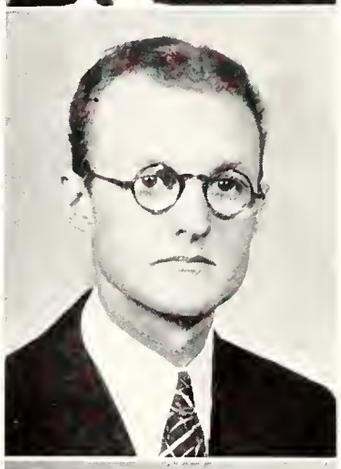

Earl R. Cruthirds
Memphis
Social Science—Mathematics—English
World Affairs Club, 1934-36
All-Students Club Council, '36
Tiger Rag Staff, '36
DeSoto Staff, 1935-36
Editor-in-Chief, '36

Mazie Burkett
Memphis
English—Languages
Spanish Club

Loretta Porter
Memphis
English—Home Economics—Science
Sigma Alpha Mu
President, '36
Ioka Wikewam
English Club '36
Junior Class, Secretary, '35

John McGehee
Memphis
English—History
English Club, '36
World Affairs Club, 1935-36

Louise Weeks
Cordova, Tenn.
History—English—Geography
Xi Beta Nu, 1933-36

Lucille Choate
Memphis
English—History
Sigma Alpha Mu, 1933-36
World Affairs Club, 1935-36
A. C. E.
Treasurer, '36

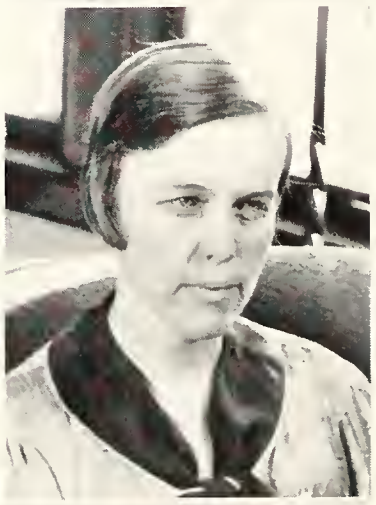

Mrs. Frances B. Appling
Bartlett, Tenn.
English—History—Agriculture

Ferina Wilson
Memphis
English—History—Spanish

JUNIORS

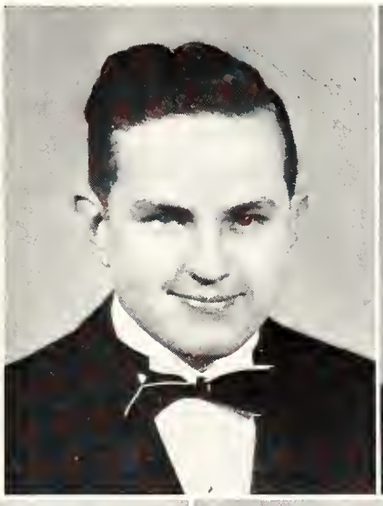
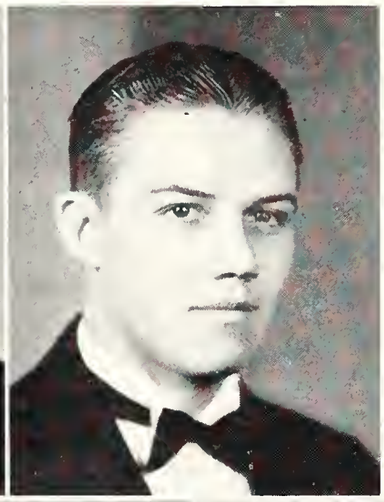
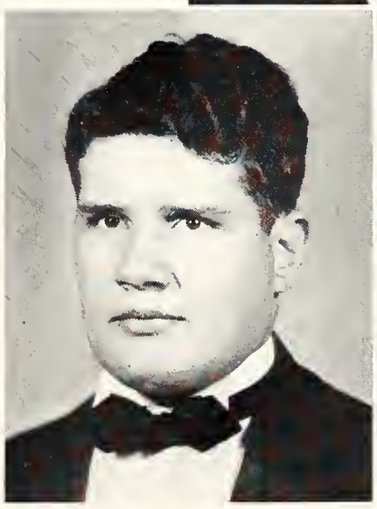

Gerald Kornegay
Memphis
President

J. B. Price
Memphis
Vice-President

Christian Pontius
Memphis
Treasurer

Lillie Chambers
Brownsville, Tenn.
Secretary

Marion Lineberry
Memphis
Reporter

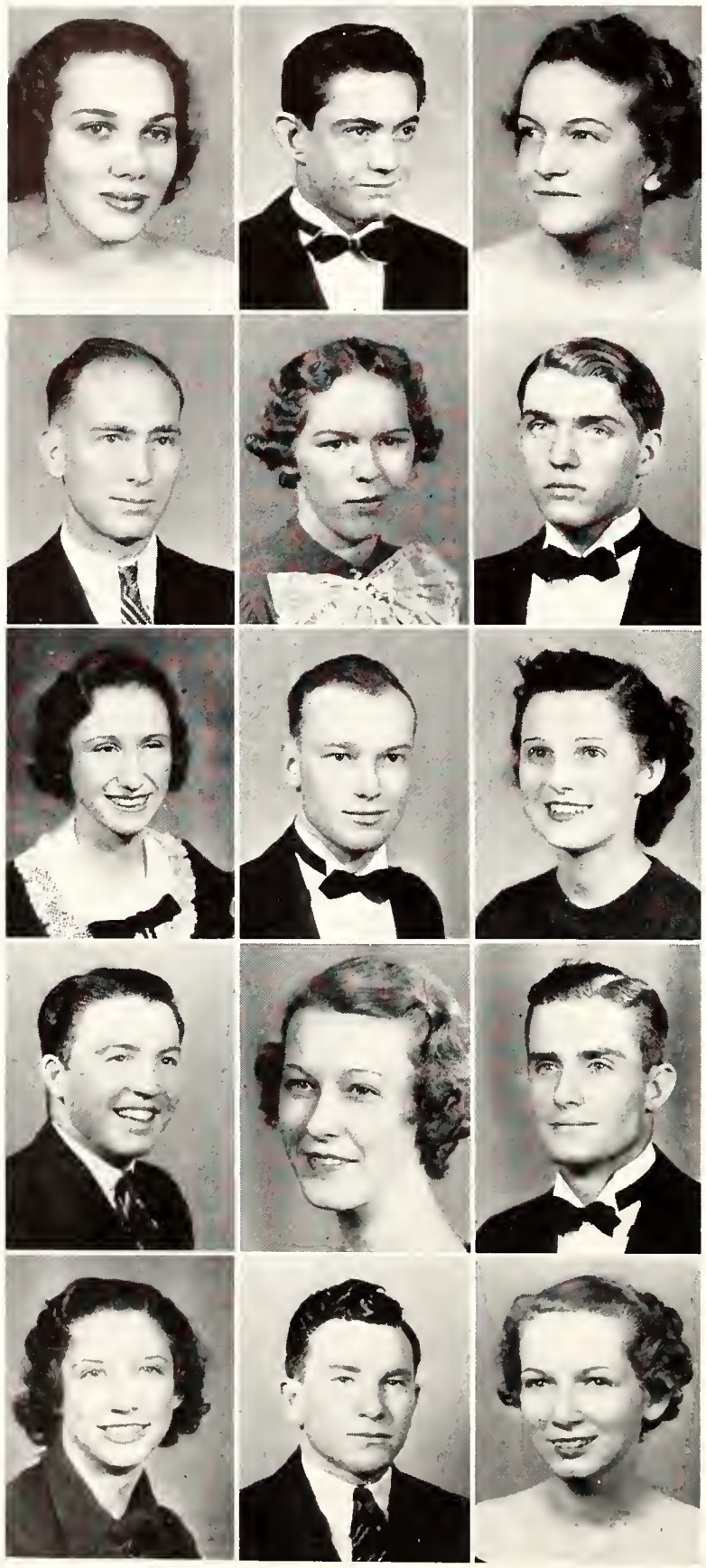

Top Row

Marcella Crump
Memphis

Charles Brigham
Memphis

Hazael Pegues
Memphis

Second Row

Onis Bowman
Parsons, Tenn.

Mary Virginia Gates
Memphis

Osborn Smith
Memphis

Third Row

Virginia Creech
Memphis

Kenneth McDonald
Memphis

Mrs. Nell Coleman Stutler
Memphis

Fourth Row

Otis Dodd
Holladay, Tenn.

Margaret Martin
Memphis

Milton Mayo
Cades, Tenn.

Bottom Row

Mary Louise Emmons
Memphis

Pete Mulligan
Brownsville, Tenn.

Etta Mae Hargraves
Memphis

Top Row

Grace Smith
Memphis

Arch Colbrunn
Memphis

Anaglen Thomasson
Memphis

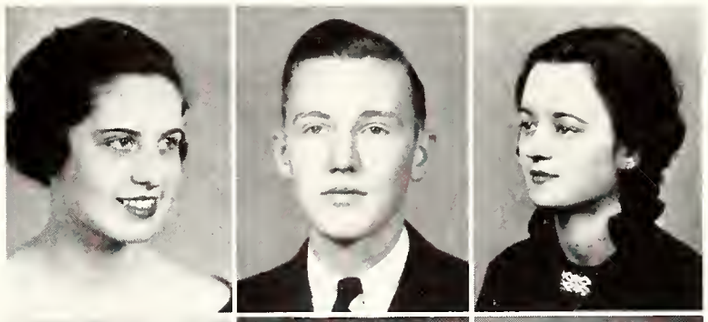

Second Row

Robert O'Brien
Memphis

Mamie DuBose
Memphis

Gorden Lawhead
Memphis

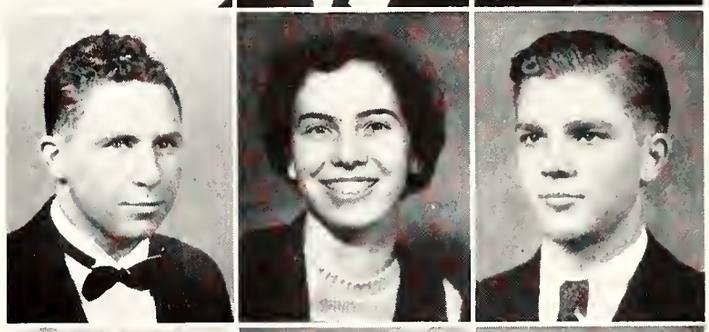

Third Row

Elizabeth Conley
Memphis

Robert Watkins
Memphis

Rebecca Grantham
Memphis

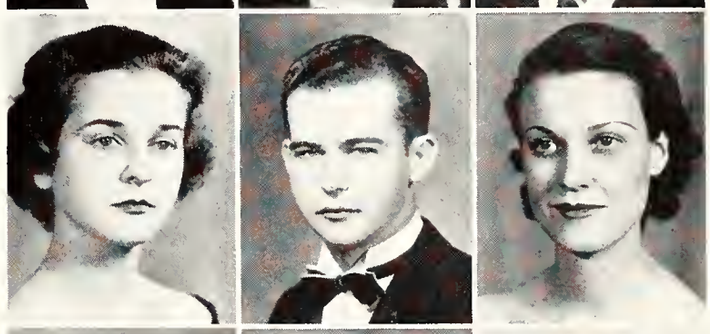

Fourth Row

Bert Barnes
Bells, Tenn.

Edith Johnson
Memphis

Guynne Lowry
Memphis

Bottom Row

Edith Brooks
Lexington, Tenn.

Emory Ross
Memphis

Bernice Anderson
Cordova, Tenn.

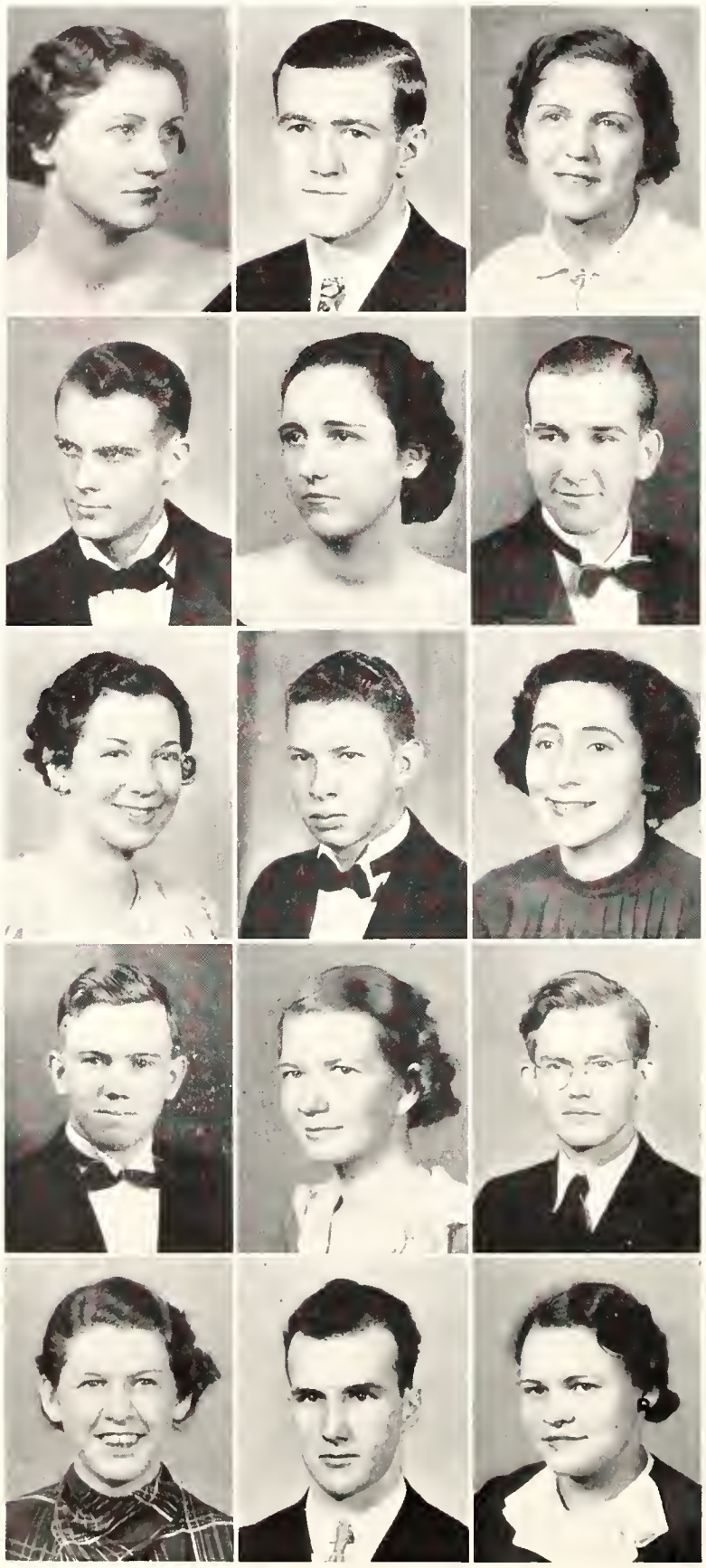

Top Row

Lorraine Burchett
Memphis

Joe Guess
Memphis

Daphne Hildebrand
Whitehaven, Tenn.

Second Row

O. D. White
Scotts Hill, Tenn.

Juanita Chandler
Germantown, Tenn.

Riley Harris
Toone, Tenn.

Third Row

Hollie Mae Maxey
Memphis

Elbert Edward Edwards
Bells, Tenn.

Laura Russell
Memphis

Fourth Row

Jack Gardner
Memphis

Mary Ella Ford
Capleville, Tenn.

Berdyne Cierley
Adamsville, Tenn.

Bottom Row

Ruth Bobbitt
Lexington, Tenn.

Reginald Ferguson
Halls, Tenn.

Ruth Moose
Arlington, Tenn.

Top Row

Elizabeth Thorn
Memphis

Frank Williams
Savannah, Tenn.

Adelaide Sullivan
Memphis

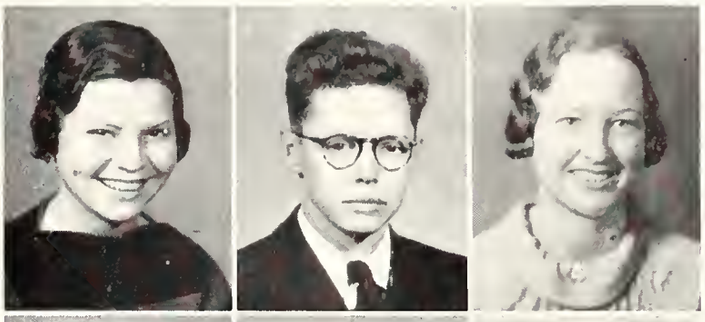

Second Row

Walter McCallen
Memphis

Evelyn Haun
Memphis

Fred Walker
Memphis

Third Row

Vivian Taylor
Mason, Tenn.

Leighton Ballew
Memphis

Margaret Cashdollar
Ridgely, Tenn.

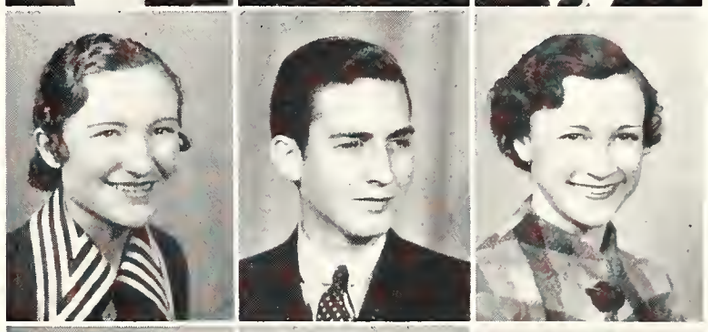

Fourth Row

Billy Perkins
Dyer, Tenn.

Ruth Hamner
Collierville, Tenn.

Joe Smith
Memphis

Bottom Row

Betty Humphreys
Memphis

Fred Wooten
Memphis

Olivia Welch
Memphis

Stella Schnupp
Joelton, Tenn.

Charlotte Van Vulpen
Memphis

Helen Wiseman
Memphis

Virginia Allen
Memphis

Winnie Bond
Arlington, Tenn.

SOPHOMORES

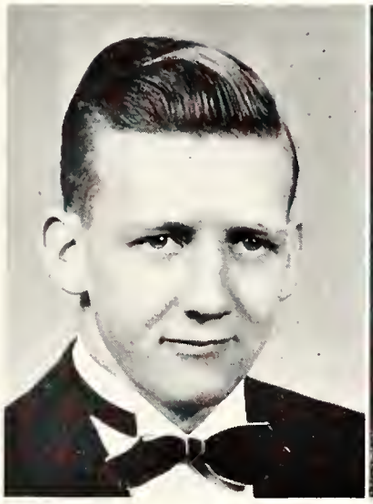

Nelms Johnson
Whitehaven, Tenn.
President

Freida Dale Amis
Memphis
Treasurer

Margaret Foust
Ripley, Tenn.
Secretary

Top Row: Barney Anderson, Saltillo, Tenn.; Irba Jane Austin, Parsons, Tenn.; John Aymett, Pulaski, Tenn.; Bruce Ballew, Memphis; Rebecca Bazemore, Cordova, Tenn.

Second Row: Roger Bell, Memphis; Grace Blalock, Whiteville, Tenn.; Catherine Blann, Memphis; Louise Brooks, Milan, Tenn.; Margaret Brooks, Lexington, Tenn.

Third Row: Sarah Vineyard, Memphis; Warren Walker, Memphis; Io Wall, Miston, Tenn.; Martha Fay Weaver, Memphis; James Webb, Milan, Tenn.

Fourth Row: Martha Ann Welch, Memphis; Dorothy Whitford, Memphis; Marjorie Wilborn, Memphis; Martha Witt, Medina, Tenn.; Addie Young, Memphis.

Bottom Row: Frances Bryant, Memphis; Virginia Carey, Memphis; Elton Carr, Bradford, Tenn.; Julia Carter, Memphis.

Top Row: Mary Lou Carter, Memphis; Margarita Christian, Memphis; Doris Costello, Memphis; Lois Crenshaw, Millington, Tenn.; Wilmoth Davidson, Camden, Tenn.

Second Row: Lavinia Davis, Brownsville, Tenn.; Peggy Davis, Memphis; Verne Davis, Parsons, Tenn.; Paul Eahart, Memphis; Iris Evans, Decaturville, Tenn.

Third Row: Retta Finley, Finley, Tenn.; Billy Fones, Memphis; L. T. Ford, Memphis; James Frederickson, Covington, Tenn.; Leonard Garthright, Memphis.

Fourth Row: Mary Wilma Gaulding, Memphis; Virginia Glover, Union City, Tenn.; Ione Goff, Memphis; Emma Graham, Memphis; Laverne Griffin, Bradford, Tenn.

Bottom Row: Louise Gwynn, Williston, Tenn.; Catherine Hall, Halls, Tenn.; James Hart, Memphis.

Top Row: Sarah Hartzell, Memphis; Louis Head, Memphis; Mildred Hickman, Covington, Tenn.; Robert Holloway, Memphis; Naomi Hopper, Juno, Tenn.

Second Row: Evelyn Johnson, Memphis; Billie Johnston, Memphis; Jessie Kerr, Memphis; Hugh Lessenbery, Humboldt, Tenn.; Raymond Mabry, Savannah, Tenn.

Third Row: William Maddox, Memphis; Mary Ethel Marshall, Mason, Tenn.; Lucile Marvin, Tiptonville, Tenn.; Francene Maxwell, Memphis; Tom Michael, Memphis.

Fourth Row: Ethel Mills, Milan, Tenn.; Dorothy Moore, Stanton, Tenn.; Marietta Morris, Memphis; Robert Oliver, Memphis; Mary Park, Middleton, Tenn.

Bottom Row: Claire Parkinson, Memphis; John Parsons, Memphis; Mitchell Parsons, Memphis; Inez Pate, Bradford, Tenn.

Top Row: Ruby Rhea Pearce, Milan, Tenn.; Powell Peek, Memphis; Lucile Permenter, Bells, Tenn.; Marian Phillips, Brighton, Tenn.; Dorothy Pierce, Memphis.

Second Row: Marian Ruth Pratt, Memphis; Annie B. Price, Somerville, Tenn.; W. D. Reid, Memphis; Margaret Shearer, Memphis; Ruth Sheffield, Fayetteville, Tenn.

Third Row: Vivien Schleicher, Memphis; Emily Smith, Memphis; Gracie Smith, Grand Junction, Tenn.; Martha Smith, Memphis; Bernice Stark, Memphis.

Fourth Row: Edith Starr, Memphis; J. R. Stricklin, Savannah, Tenn.; Nancy Taylor, Memphis; Cecil Teal, Memphis; Robert Teer, Lexington, Tenn.

Bottom Row: Bruce Tilley, Memphis; Juan Trillo, Havana, Cuba; Haiden Turner, Memphis.

FRESHMEN

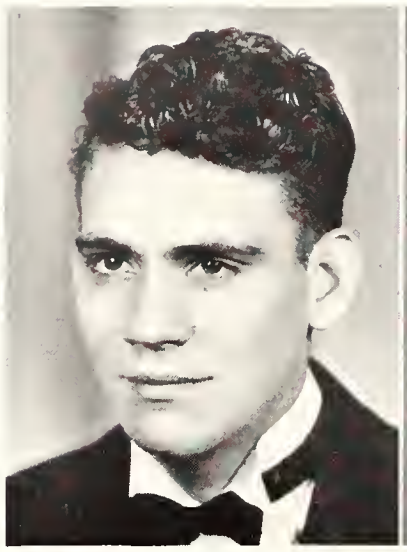

Earle Duffy, President
Brownsville, Tenn.

Bertha Gibson, Vice-President
Paris, Tenn.

Marie Hansen, Secretary
Memphis

Top Row: Hugh Anderson, Memphis; Ralph Appleton, Cades, Tenn.; Dick Asbury, Memphis; Vivian Baird, Brighton, Tenn.; Vivian Baskin, Burlison, Tenn.

Second Row: Lorraine Bishop, Bolivar, Tenn.; Virginia Black, Munford, Tenn.; Dan Bland, Millington, Tenn.; Lurene Bomer, Memphis; Erlyn Bright, Camden, Tenn.

Third Row: Virginia Booker, Gibson, Tenn.; Wanza Brent, Hornsby, Tenn.; Edna Brown, Memphis; Joyce Brown, Memphis; Marian Calhoun, Memphis.

Fourth Row: Sarah Campbell, Memphis; Richard Chauncey, Memphis; Mary Chumney, Memphis; Cathryn Clay, Collierville, Tenn.; Prentiss Cole, Jackson, Tenn.

Bottom Row: Dorothy Collins, Memphis; Edd Creech, Memphis; Shelby Crenshaw, Millington, Tenn.; Elizabeth Crowley, Memphis; Charlene Davis, Covington, Tenn.; Christine Davis, Memphis.

Top Row: Jerre Douzenis, Memphis; Bessie Lee Downing, Covington, Tenn.; Catherine Duncan, Memphis; Adelaide Durley, Whitehaven, Tenn.; Eileen Elliott, Memphis.

Second Row: Lorene Fesmire, Lexington, Tenn.; Eleanor Fleming, Collierville, Tenn.; Rosaline Ford, Memphis; Geneva Foster, Middleton, Tenn.; Anzel Goddard, Grand Junction, Tenn.

Third Row: Margaret Gordon, Memphis; Evelyn Gragg, Atoka, Tenn.; Abbie Lou Green, Memphis; Frances Griffin, Memphis; Marjorie Griffin, Gates, Tenn.

Fourth Row: Rose Marie Hall, Memphis; Elizabeth Harris, Union City, Tenn.; Mildred Harris, Whiteville, Tenn.; Lois Hill, Memphis; Mary Elizabeth Helton, Clifton, Tenn.

Bottom Row: Carol Hollister, Memphis; Georgia Hinton, Halls, Tenn.; Emma Jean Hopper, Juno, Tenn.; Margaret Jones, Memphis; Marshal Jones, Humboldt, Tenn., Latane Jordan, Michie, Tenn.

Top Row: Sidney Jordan, Memphis; John Keating, Memphis; Frank Laine, Memphis; Rebecca Lanier, Memphis; Frances Lashbrook, Memphis.

Second Row: Martha Lawton, Jacksonville, Florida; Geneva Lotti, Memphis; Frances Helen Luck, Hickory Withe, Tenn.; Leon Manley, Memphis; Ida Dell Mansell, Memphis.

Third Row: Isabelle McDaniel, Memphis; Dixie McElravy, Memphis; Edna McKenzie, Memphis; Catherine McQuiston, Brighton, Tenn.; Hazel McQuiston, Memphis.

Fourth Row: Flossie Meredith, Denver, Tenn.; Lula Miller, Memphis; Rowena Minton, Nashville, Tenn.; Norman Mockbee, Memphis; Frances Moore, Nashville, Tenn.

Bottom Row: Alice Morin, Memphis; Benham Nance, Savannah, Tenn.; Louise Palmer, Whitehaven, Tenn.; Carrie Patton, Memphis; Martha Permenter, Bells, Tenn.; Flossie Perry, Memphis.

Top Row: Emma Louise Reeves, Darden, Tenn.; Frances Rhea, Memphis; Katherine Rhodes, Millington, Tenn.; French Richards, Brownsville, Tenn.; Georgia Richardson, Memphis.

Second Row: James Sansing, Memphis; Dora E. Shellabarger, Bells, Tenn.; Virginia Sigman, Memphis; Phyllis Lee Smith, Memphis; Will Dunn Smith, Memphis.

Third Row: Butler Stanley, Memphis; Dorothy Stewart, Memphis; Tennie L. Steele, Clifton, Tenn.; Sam Taylor, Summerville, Tenn.; Marjorie Perry, Millington, Tenn.

Fourth Row: Elizabeth Thomas, Memphis; Esther Trillo, Memphis; Ruth Trotter, Memphis; Lucie G. Vincent, Hickory Valley, Tenn.; Lavayne Walker, Memphis.

Bottom Row: Virginia Watt, Memphis; Elizabeth Williams, Memphis; Ellen Rose Wilson, Whiteville, Tenn.; Dorothy Wolf, Memphis; Pearl Woods, Camden, Tenn.; Freeman Wright, Memphis.

ATHLETICS

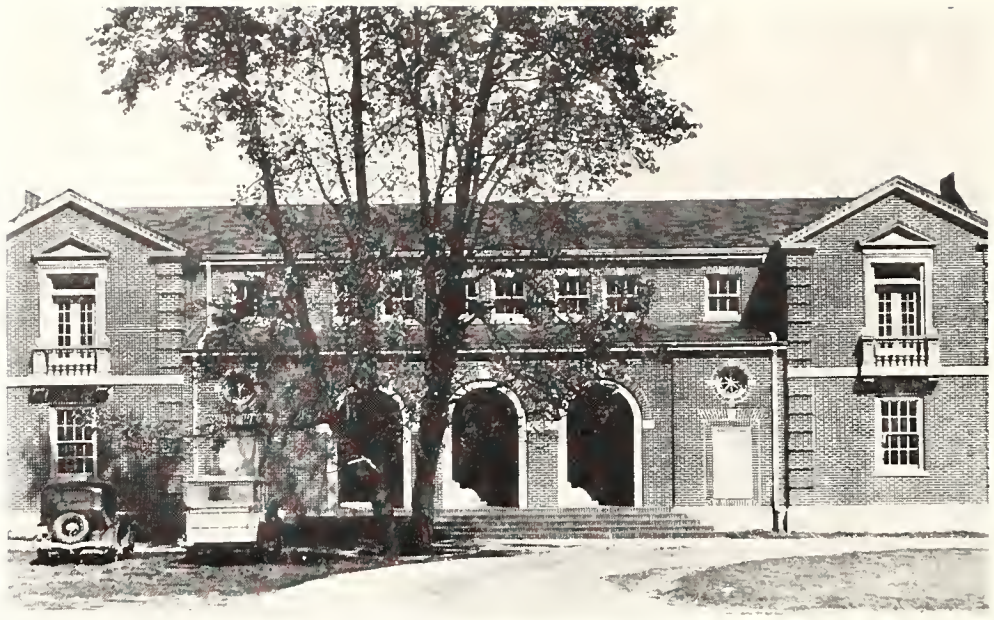

MEMORIAL GYMNASIUM

FRESHMAN FOOTBALL

Bottom Row (Left to Right): Coach Jimmy Grisham, Stanley Forbes, Norman Mockbee, Jerome McRay, French Richards, Milton White.

Second Row: Freeman Wright, Jack Harris, Charlie Johnson, Marshall Jones, Creeton Rook, "Buster" Beasley.

Third Row: William Sellers, Alton Gardner, George Akers.

Fourth Row: Jimmie Grantham, Rochester, Robert Czerwinski.

Top Row: Earle Duffy, Myron Price, Will Dunn Smith, Joe Moore, Dan Bland.

FOOTBALL

Hugh Drewery, center; Christian Pontius, guard; Haiden Turner, tackle; Walter Evans, tackle; J. B. Price, guard; Sam McClanahan, fullback.

Paul Davis, center; Tom Fleet, guard; William Sutton, end; Otis Dodd, halfback; Osborn Smith, tackle; Barthel Gray, halfback.

FOOTBALL

Charles Hill, end; Albert Tucker, quarterback; Nelms Johnson, quarterback; Verne Davis, fullback; Bobbie Clower, end; Milton Mayo, end.

Zach Curlin, coach; John Parsons, halfback; William Lumm, end; Francis Schwaiger, halfback; Guynne Lowry, halfback; Robert O'Brien, manager.

FOOTBALL SQUAD

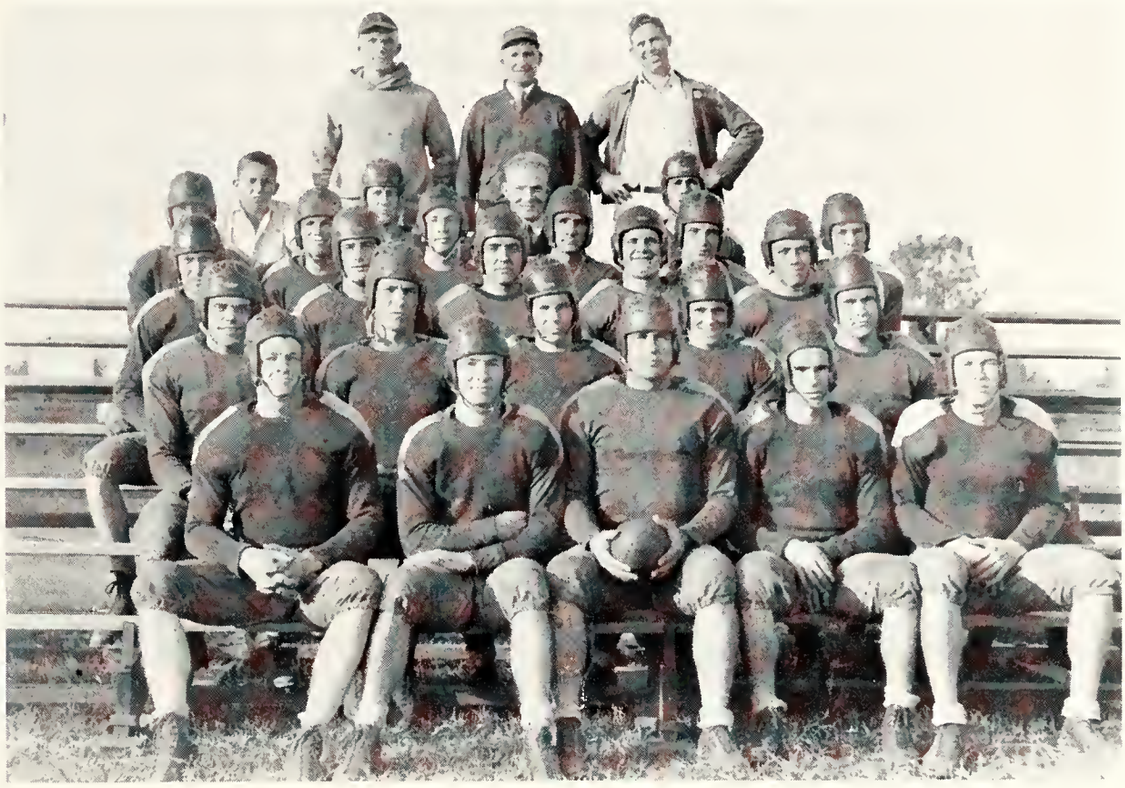

Bottom Row (Left to Right): Charlie Hill, Paul Davis, Sam McClanahan, Albert Tucker, William Sutton.
Second Row: Francis Schwaiger, Haiden Turner, William Lumm, Bobbie Clower, Walter Evans.
Third Row: Verne Davis, Milton Mayo, Osborn Smith, Christian Pontius, J. B. Price.
Fourth Row: John Parsons, Guynne Lowry, Otis Dodd, Franklin Keith, Hugh Drewery, John Richardson.
Fifth Row: Jerome Johnson (water boy), Nelms Johnson, Barthel Gray, Tom Fleet.
Top Row (Standing): Assistant Coach Richard Dorsey, Coach Zach Curlin, Manager Robert O'Brien.

1935 FOOTBALL IN RETROSPECT

The State Teachers College football squad of 1935 was an inexperienced but determined one. Starting the season with only 24 eligible aspirants for the varsity eleven and with only two returning lettermen from the preceding season, the Tigers made a rather weak and ineffectual effort to down their opponents in the earlier conflicts of the season, but improved rapidly with experience, holding T. P. I. to a scoreless tie on Memorial Field on November 16th, and ending the season by defeating the Delta State Teachers from Cleveland, Mississippi, by the decisive and overwhelming score of 30 to 0.

Those rendering performance of exceptional merit were Sam McClanahan, captain; Christian Pontius, alternate captain; Francis Schwaiger, halfback; Johnnie Parsons, halfback; and Nelms Johnson, quarterback.

Future prospects for the Tigers, who sustained only two losses by graduation, are bright. Jimmy Grantham and Norman Mockbee, freshmen, will strengthen the Tigers markedly in their coming campaigns.

BASKETBALL

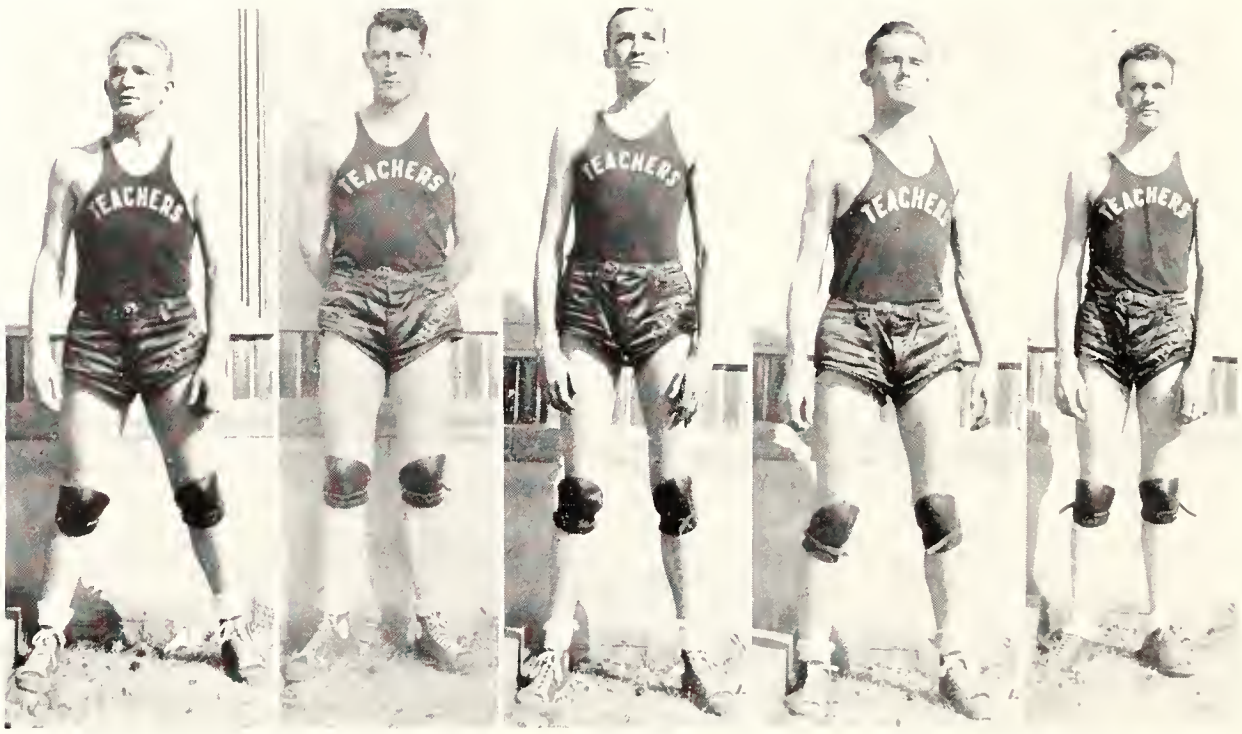

(Left to Right): Barthel Gray, Bert Barnes, Riley Harris, Milton Mayo, Reginald Ferguson.

(Left to Right): Julian Owen, Charley Hill, Mitchell Parsons, Anson Sage, Francis Schwaiger.

BASKETBALL

Left to Right: Riley Harris, Milton Mayo, Reginald Ferguson, Bert Barnes, Charles Hill, Julian Owen, Francis Schwaiger, Anson Sage.

FRESHMAN BASKETBALL TEAM

Bottom Row (Left to Right): James Hardin, Marshall Jones, Tom Michael, Wilson Moore, Ralph Appleton.
Second Row: Freeman Wright, Jimmy Grantham, Will Dunn Smith, Alton Gardner, Woodrow Dunagan.
Top Row: Bobby Richardson (coach), Edward Creech, Allyn McFarland, Tom Brinkley, French Richards, Creeton Rook, Vernon Jeter.

GIRLS BASKETBALL

Front Row: Lois Crenshaw, Jimmie Douglas, Marian Phillips, Latane Jordan.

Second Row: Io Wall, Olga Distretti, Hazael Pegues.

Third Row: Stella Schnupp, Elizabeth Harris, Margaret Schwam, Frances Street.

Back Row: Coach Ethel Blackman.

BASEBALL SQUAD

Bottom Row (Left to Right): O. D. White, Barthel Gray, Lynn Ford, Riley Harris, Milton Mayo, James Houston.
Second Row: Nelms Johnson, Francis Schwaiger, Albert Tucker, John Pitner, Claude McNeely.
Third Row: Christian Pontius, J. B. Price, Coach Zach Curlin.
Top Row: Bert Barnes, Edgar Hodges, Berdyne Cierley, Sam McClanahan.

GIRL SPORTS

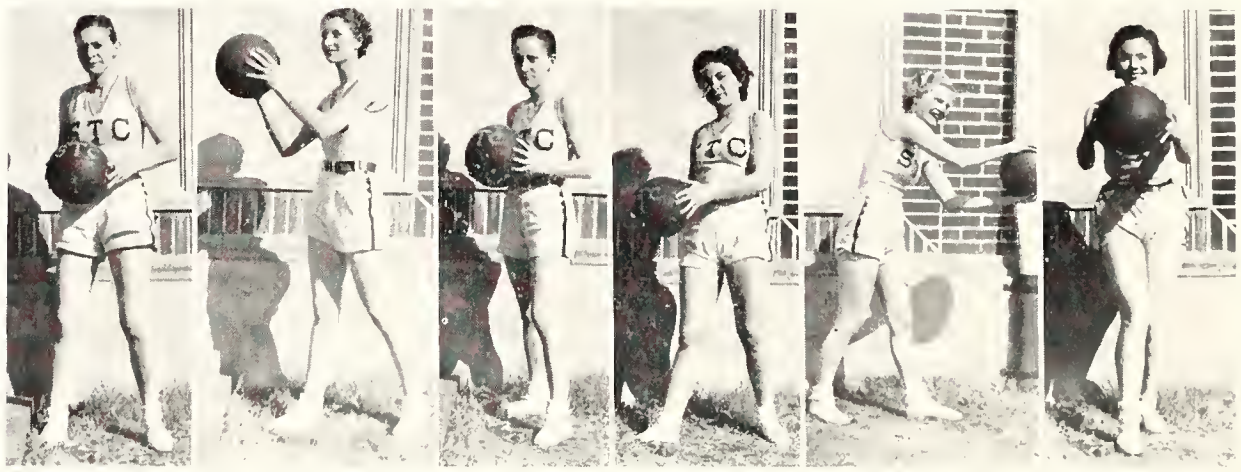

Top Row: Hazael Pegues, guard; Stella Schnupp, forward; Olga Distretti, guard; Io Wall, forward; Elizabeth Harris, guard; Mrs. Ethel Blackman, Coach.

Last Row: Margaret Schwam, guard; Marian Phillips, forward; Jimmie Douglas, forward; Latane Jordan, guard; Virginia Booker, forward; Frances Street, guard.

GIRLS' BASKETBALL

Stella Schnupp was voted the most valuable player on the basketball team this year and was presented a gold basketball by Mrs. Blackman for her outstanding record. This selection of the most valuable player was based upon good playing ability, plus sportsmanship, team loyalty, cooperation, regular practice, etc. The team as a whole was outstanding in these qualities, so Mrs. Blackman gave each member a miniature basketball pin to show her appreciation. With almost an entirely new squad, the team showed much improvement throughout the season.

Next year we are planning to have a "bigger and better" program of sports; a variety of intramural sports will be given with the object of "a game for every girl and every girl in a game."

FOOTBALL

HUGH DREWERY—Center. The excellent performance rendered by Hugh Drewery at the pivot position proved to be a great asset to the Teachers throughout the past season.

PAUL DAVIS—Center. Paul Davis will be missing from his position in the center of the Tiger forewall, and his absence will be deeply regretted. He leaves us by graduation.

TOM FLEET—Guard. Tom Fleet, sophomore guard, is expected to prove a thorn in the sides of his opponents next year.

J. B. PRICE—Guard. Opposing teams found Teachers left guard almost impregnable during the past season. The position was capably filled by J. B. Price.

CHRISTIAN PONTIUS—Guard. "Porky" was a bulwark of strength in the Teachers forewall. He will be back next year to deliver that well-known "Punch."

OSBORN SMITH—Tackle. Smith performed capably for the Tutors during 1935, and with the advantage of an additional year of experience he should really go places next season.

HAIDEN TURNER—Tackle. Turner played his first season of football with the Teachers this season. His playing in the Ole Miss conflict will always be remembered.

WALTER EVANS—Tackle. Teachers defensive strength was greatly bolstered by "Walt" Evans. His offensive work is also commendable.

MILTON MAYO—End. This was the first year of college football for "Milkum," but not his last one. He will resume his pass-snagging duties when Coach Zach Curlin issues his call for the season of 1936.

CHARLES HILL—End. "Charlie" was a good end and a fine tackler. Watch out you safety men who play against him next year.

BOBBIE CLOWER—End. Bobbie was a good man, and was adept at the kick-off.

WILLIAM LUMM—End. "Billy" was a capable reserve during the season, and will offer plenty of competition for a regular berth next year.

WILLIAM SUTTON—End. "Bill" Sutton has shown marked improvement in the performance of his duties at the end position.

SAM McCLANAHAN—Fullback. The "veteran" was, without a doubt, one of the outstanding performers on the gridiron during 1935, and, throughout his entire gridiron career here at S. T. C. He has held All-Mississippi Valley Conference honors.

VERNE DAVIS—Fullback. Verne was at a decided disadvantage throughout the 1935 season, but his performance was excellent, and we are expecting great things of him next year.

NELMS JOHNSON—Quarterback. Nelms was good both at diagnosing plays and executing them. He was outstanding for his hard and efficient tackling.

ALBERT TUCKER—Quarterback. "Tuck" was an excellent quarterback and could catch passes, too. He was a constant scoring threat to Tiger opponents.

OTIS DODD—Halfback. Otis Dodd was a candidate for the State Teachers College eleven for the first time this fall. He is a junior, and will be back with the Tutors again next season.

BARTHEL GRAY—Halfback. Injuries kept the "gray boy" on the bench for the greater part of the season, but, nevertheless, he could go places when called upon.

JOHN PARSON—Halfback. "Johnnie" was a great little ball carrier; he will carry the ball for the Tigers again in 1936.

FRANCIS SCHWAIGER—Halfback. Schwaiger's passing, punting, and pass receiving during the past season were remarkable.

GUYNNE LOWRY—Halfback. Guynne was of much service to the coaches as an all-around utility man.

ZACH CURLIN—Coach. Zach Curlin, who has been head coach here at State Teachers College since 1924, has been instrumental in turning out several superior gridiron machines. We hope his future elevens will be as successful as his past ones.

ROBERT O'BRIEN—Manager. Robert O'Brien proved himself to be just as efficient a manager as he was a player in 1934. We greatly appreciate his services.

BASKETBALL

FRANCIS SCHWAIGER—Forward

The "burly back" of football fame was the mainstay of the basketball five. His deceptive ball handling, accurate goal shooting, and eternal fighting spirit went a long way toward keeping the Tigers in the win column. Not to be forgotten is his everlasting smile which was ready for a teammate even after the merciless kidding of a "basketball bull session."

BARTHELL GRAY—Guard

The "Gray boy" made a success of his '36 cage season, both on the college team and as manager of the Normal Independents who went through the Tri-State Tournament to take the championship. Gray was another smooth ball handler and his underhand sharpshooting was responsible for many points.

MILTON MAYO—Guard

The "Wildcat of the Tigers" would be an appropriate alias for this fighting cager from Cades, as any of his opponents who tried to get the ball from him under the goal will tell you. Although Mayo never managed to do as well as he thought he should, he was always among the high-scorers and no victory was won without Mayo playing an important part in the conquest. His tales of Cades and the Milan High teams will stand a long time before being equalled. If you don't believe it, then ask the boys.

RILEY HARRIS—Center

"Windy," as he is known at Teachers, made good use of his height and long legs to keep the tip coming to his team-mates and the ball swishing through the net. College basketball has furnished "Windy" with all his cage experience, but the fans never guessed it as they watched him cover the court equally well on defense and offense.

JULIAN OWEN—Forward

Julian was robbed of the success he was due by a bad knee, which kept him out of many contests, but when he was in there everyone saw what he might do with an even break. His running one-hand shot was guard proof and his tricky fake kept his opponent guard wondering "which way that guy will go next."

BERT BARNES—Forward

"B. B." was a little late in getting started, but—when he did—boy, that net just couldn't quit swishing. He hit long ones and he hit short ones; he hit shots that weren't supposed to go near the basket, but which nine out of ten times managed to roll through to keep the Tigers in front and Barnes on top. B. B. might have done a little better job of playing with the team, but as a rule, he did pretty well playing with the goal.

REGINALD FERGUSON—Center

"Reg" was the "handy-andy" man of the varsity squad; he saw service in every game, and gave a good account of himself on each occasion. He was a speedy floor man and his goal shooting was uncanny. This is his second year on the varsity team and with the 1936 squad intact, he promises to be a star on a winning team in 1937. He was ever a sport and a fighter both in victory and defeat.

MITCHELL PARSONS—Guard

Aside from keeping his companions laughing and returning the wisecracks of eight fast-firing teammates, "Mitch" was always ready to do his share toward putting some fire and fight into the team. Playing his first year on the varisty, Parsons showed possibilities which if developed will make him a star of future Teachers cage teams.

ANSON SAGE—Forward

"Bud" was always more than ready and willing to get in the game, and when he did, more than once he got by an opponent to sink a long loop shot. If Bud could grow a few more inches, he would ask odds of no one on the basketball court.

CHARLEY HILL—Guard

Charley, the "old reliable" of the squad, played his first basketball on the hardwood of Memorial gymnasium this year and from the pleased smile on Mr. Curlin's face when he sent Hill trotting on the floor, we judge that he was well pleased with what he knew was about to happen. Charley asked no odds and gave no quarter, he will be a mainstay on Teacher's '37 team.

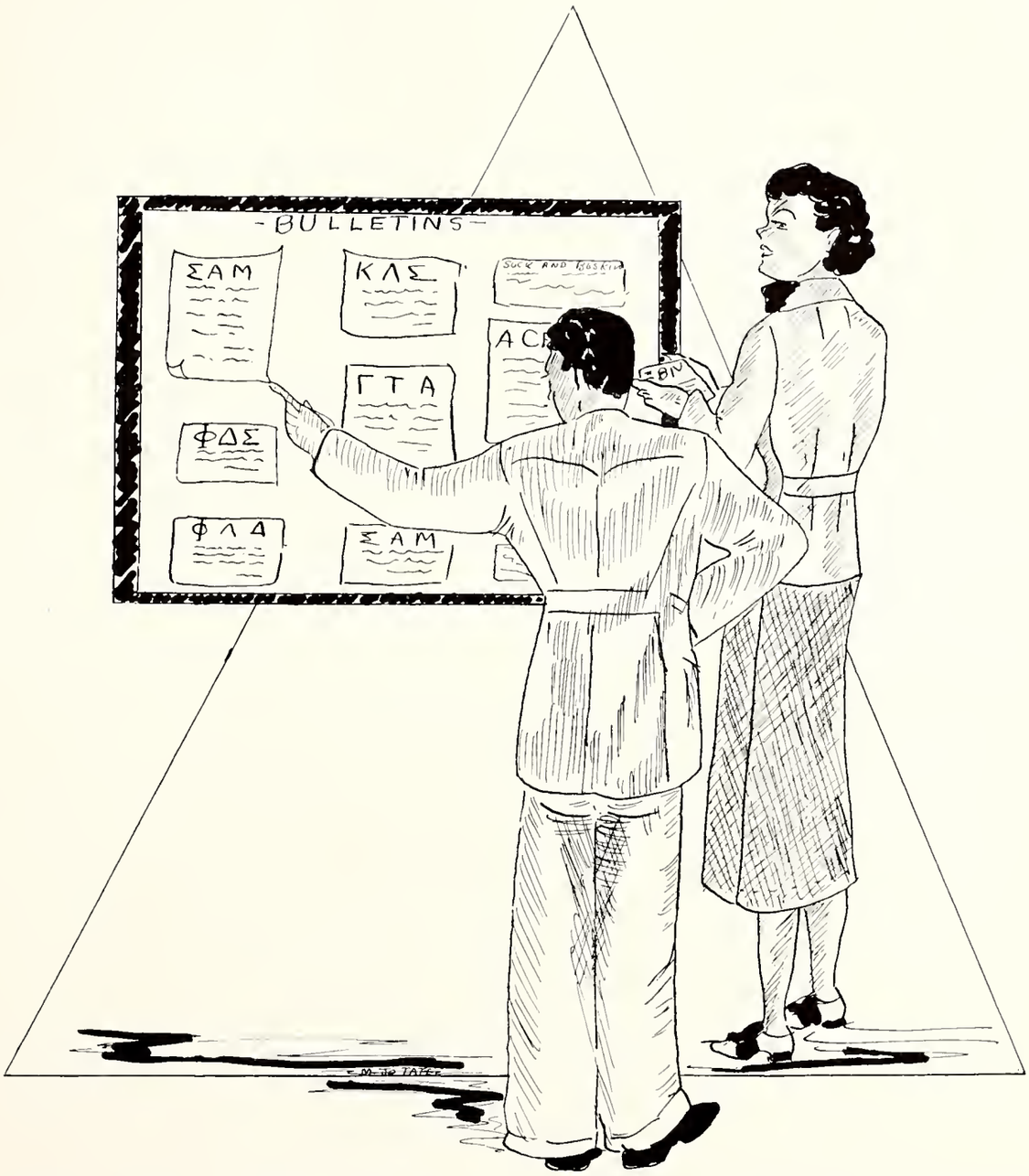

ACTIVITIES

SIGMA ALPHA MU

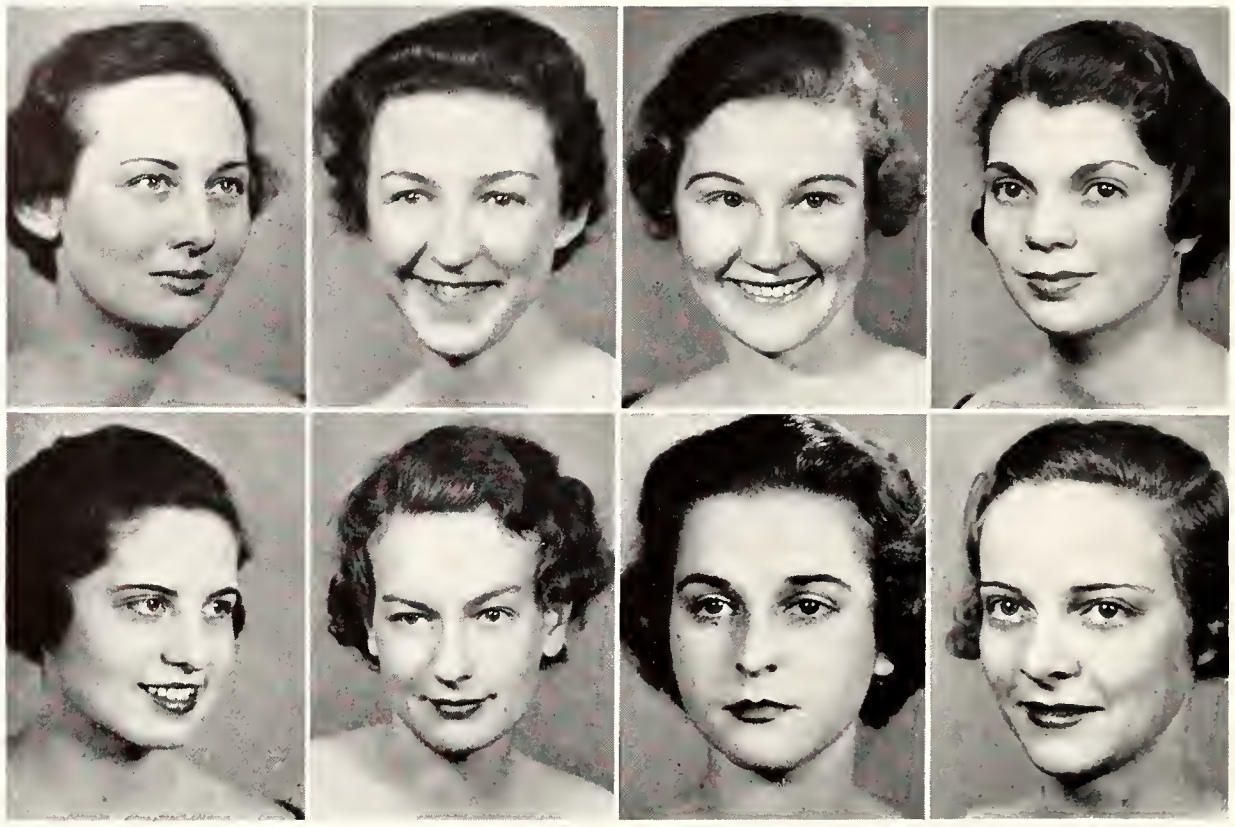

Top Row

Loretta Porter
President, '36

Violet Reich
President, '35

Edith Johnson
Secretary

Doris Costello
Treasurer

Second Row

Grace Smith
Pledge Captain

Francene Maxwell
Secretary

Elizabeth Conley
Reporter

Rubie Ham
Vice-President

SIGMA ALPHA MU

Top Row

Catherine Blann | Edna Brown | Sarah Campbell | Lucille Choate

Bottom Row

Peggy Davis | Mary Wilma Gaulding | Bertha Gibson | Frances Griffin

SIGMA ALPHA MU

Top Row

Louise Gwynn | Marie Hansen | Margaret Jones | Margaret Martin

Bottom Row

Dorothy Stewart | Bruce Tilley | Sarah Vineyard | Dorothy Whitford

MOTHER MYNDERS

SEYMOUR A. MYNDERS

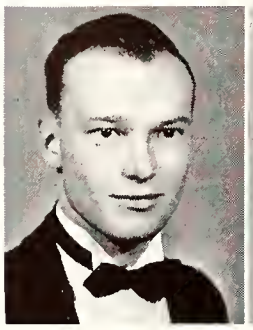

Kenneth McDonald
President, '36

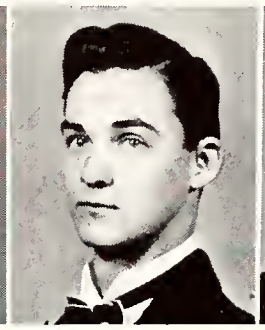

Marion Lineberry
President, '35

Berdyne Cierley
Secretary

Haiden Turner
Treasurer

Richard Shaffer
Vice-President

SEYMOUR A. MYNDERS

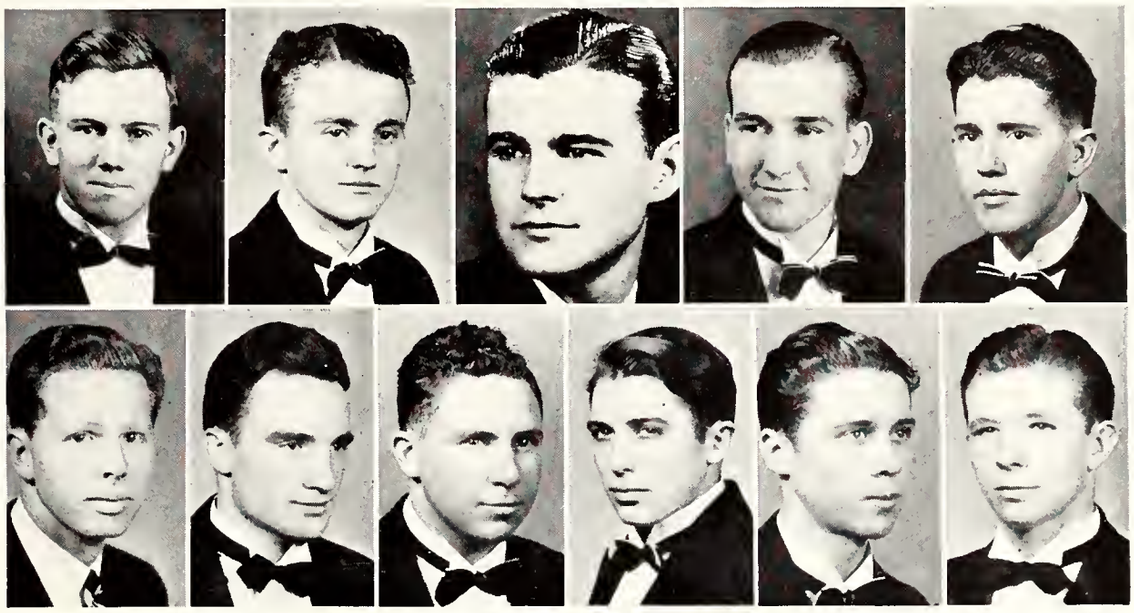

Top Row: Jack Gardner, Richard Asbury, Aubrey Guy, Riley Harris, James Hart.

Second Row: Leonard Garthright, Walter McCallen, Robert O'Brien, Powell Peek, William Maddox, William Fones.

KAPPA LAMBDA SIGMA

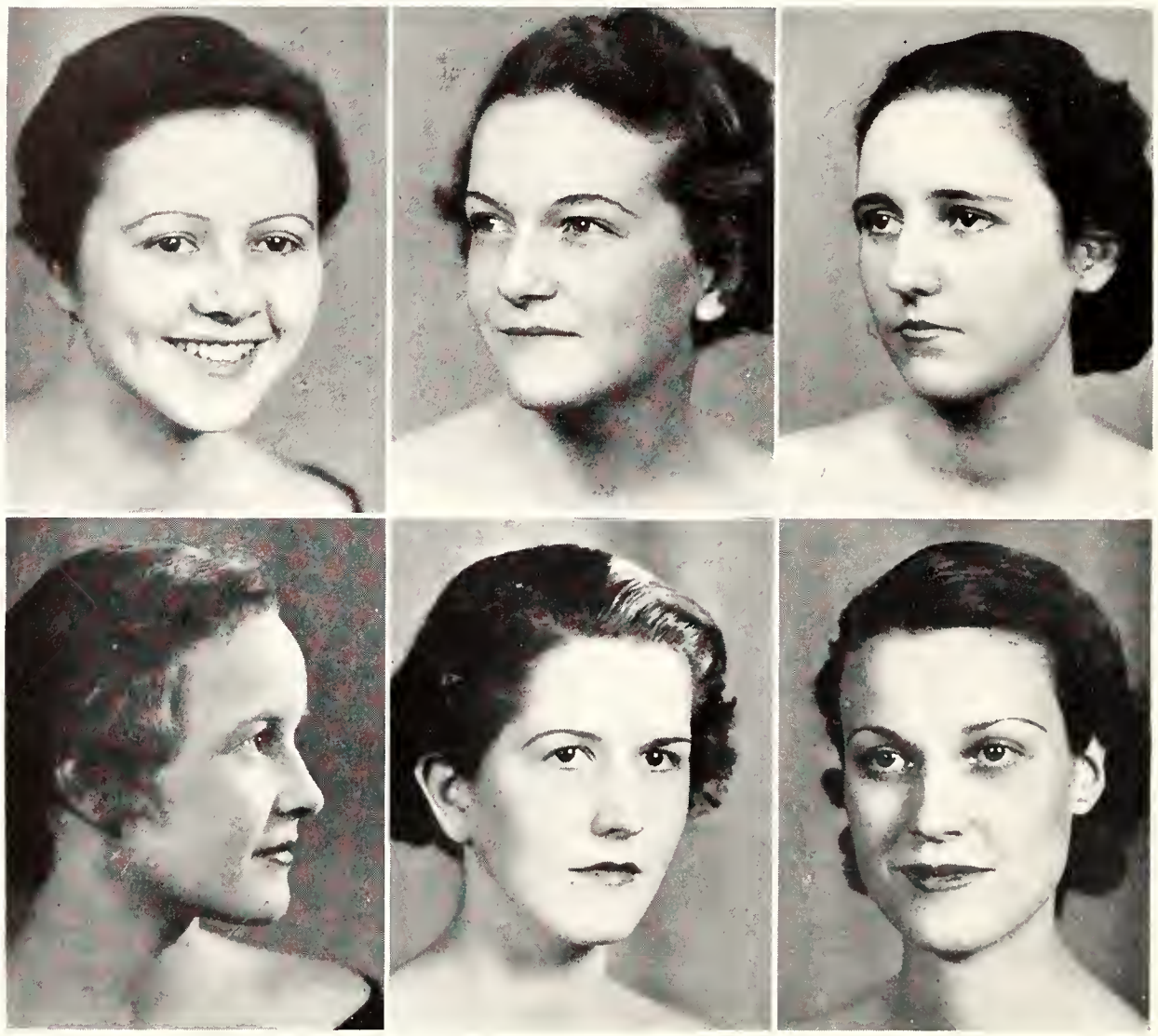

Top Row

Edith Brooks
President

Hazael Pegues
Vice-President

Juanita Chandler
Treasurer

Bottom Row

Emma Graham
Reporter

Virginia Allen
Pledge Captain

Rebecca Grantham
Secretary

KAPPA LAMBDA SIGMA

Top Row

Erlyn Bright Mary Lou Carter Shelby Crenshaw

Margaret Brooks Lillie Chambers

Second Row

Wilmoth Davidson Ione Goff Edna Hopper

Margaret Faust Etta Mae Hargraves

KAPPA LAMBDA SIGMA

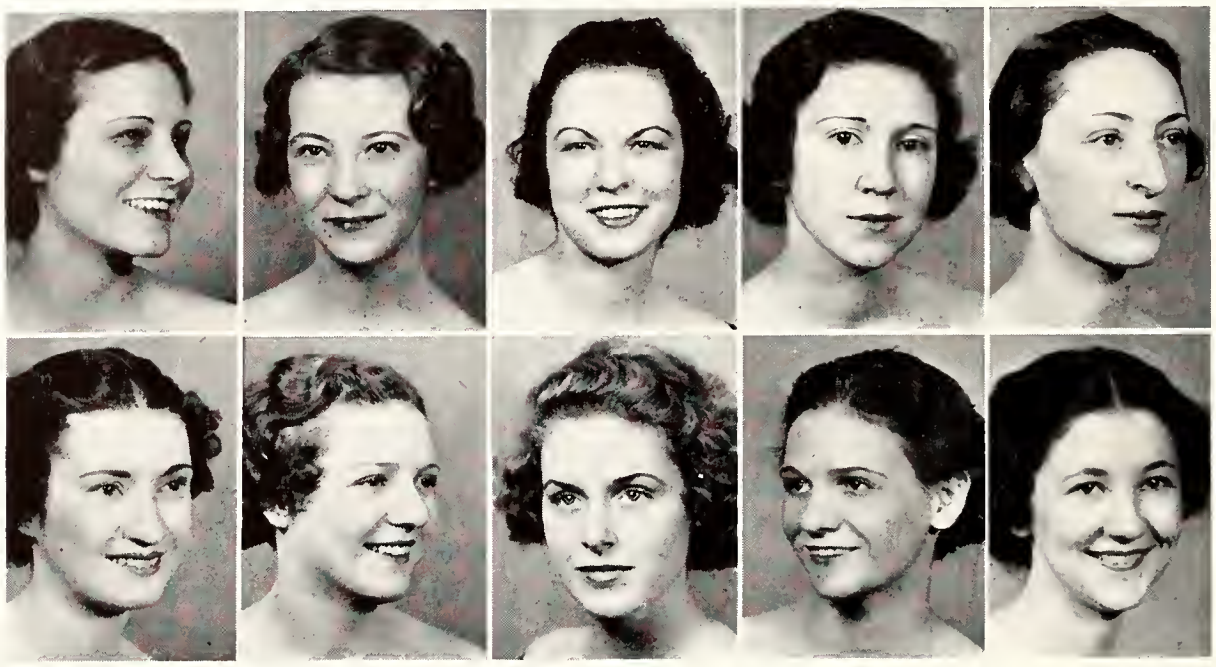

Top Row

Mary Ethel Marshall — Alice Morin — Margaret Scott

Dixie McElravy — Kathryn Rhodes

Bottom Row

Dora Ellen Shellabarger — Phyllis Lee Smith — Martha Ann Welch

Martha Smith — Nancy Taylor

PHI LAMBDA DELTA

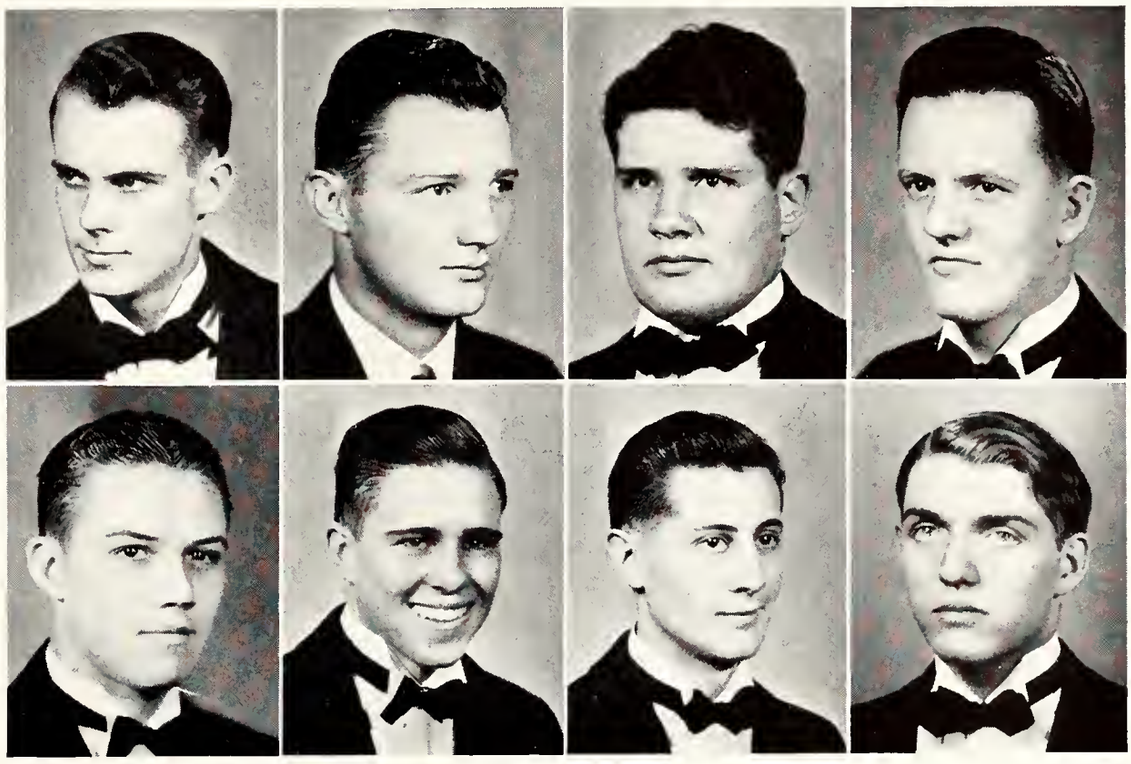

Top Row

O. D. White
President, '36

Julian Owen
President, '35

Christian Pontius
Vice-President

Bill Moody
Treasurer

Bottom Row

J. B. Price
Secretary

Dan Bland

Barney Anderson

Osborn Smith

PHI LAMBDA DELTA

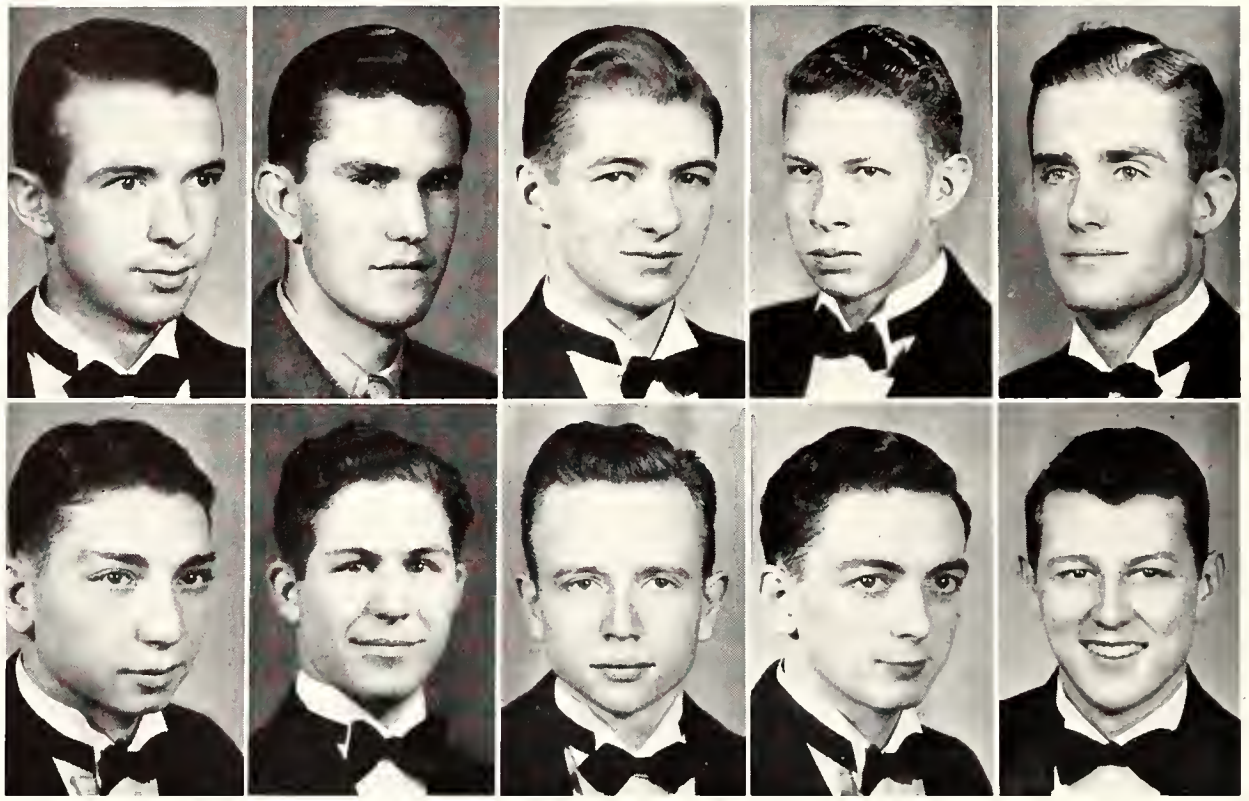

Top Row

Billy Perkins James Frederickson Milton Mayo

Ramon DeShazo Edwin Edwards

Bottom Row

Norman Mockbee Ralph Appleton Bert Barnes

Mitchell Parsons Roger Bell

XI BETA NU

Top Row

Martha Peterson
President

Helen Ford
Vice-President

Winnie Bond
Secretary

Virginia Carey
Treasurer

Bottom Row

Margaret Cashdollar
Reporter

Nellie Caldwell
Sponsor

Carol Robertson
Sponsor

Frances McKinney
Parliamentarian

Agnes Favrot
Sponsor

XI BETA NU

Top Row

Louise Weeks Charlotte Van Vulpen Bernice Anderson
Addie Young Dell Mansell Minnie Ingram

Bottom Row

Ethel Mills Virginia Sigmon Martha Fay Weaver
Adelaide Sullivan Vivien Schleicher Emily Smith

XI BETA NU

Top Row

Lurene Bomer Hazel McQuiston Margaret Gordon

Margaret Shearer Georgia Richardson

Bottom Row

Rosaline Ford Mary Chumney Lois Crenshaw

Lorene Fesmire Frances Lashbrook Eleanor Fleming

PHI DELTA SIGMA

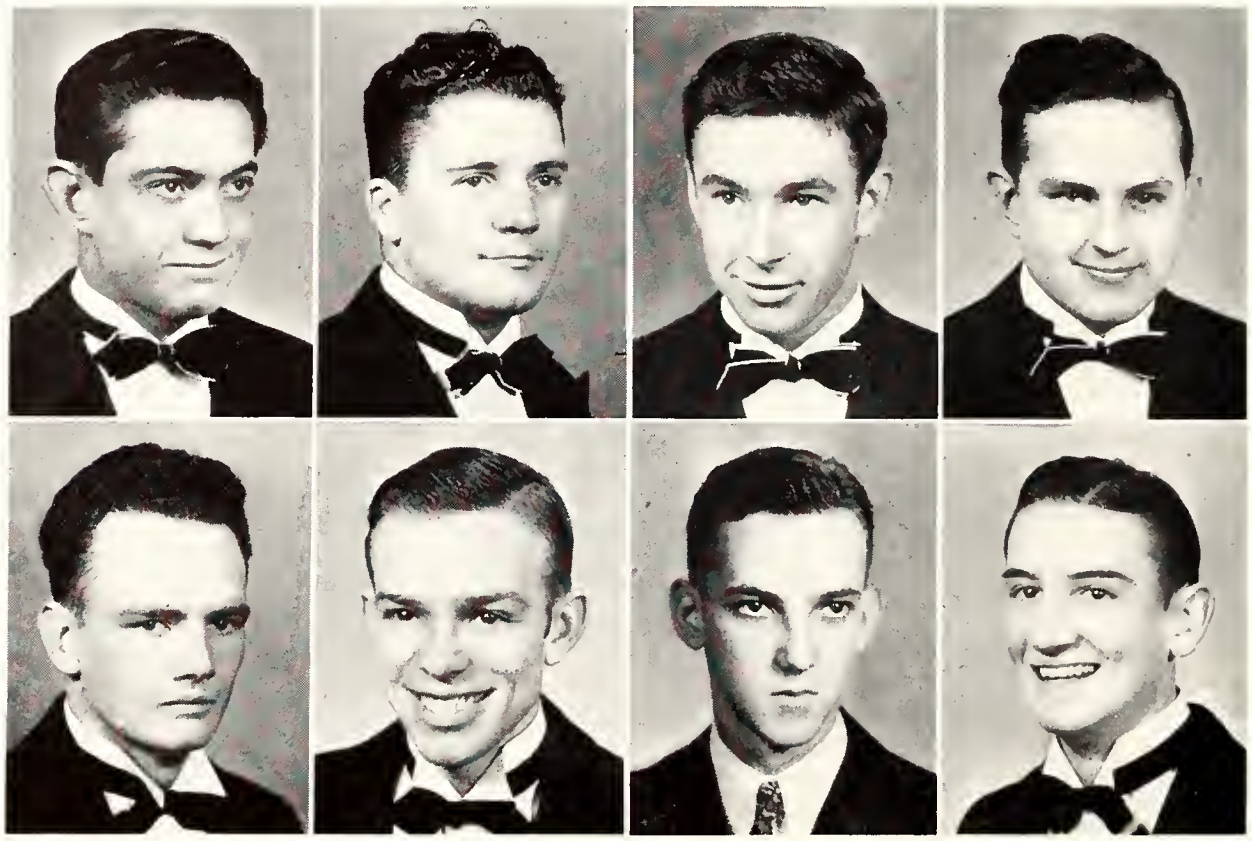

Top Row

Charles Brigham
President

Robert Teer
Vice-President

John Parsons
Secretary

Gerald Kornegay

Bottom Row

W. D. Reid

Guynne Lowry

Prentiss Cole

Freeman Wright

PHI DELTA SIGMA

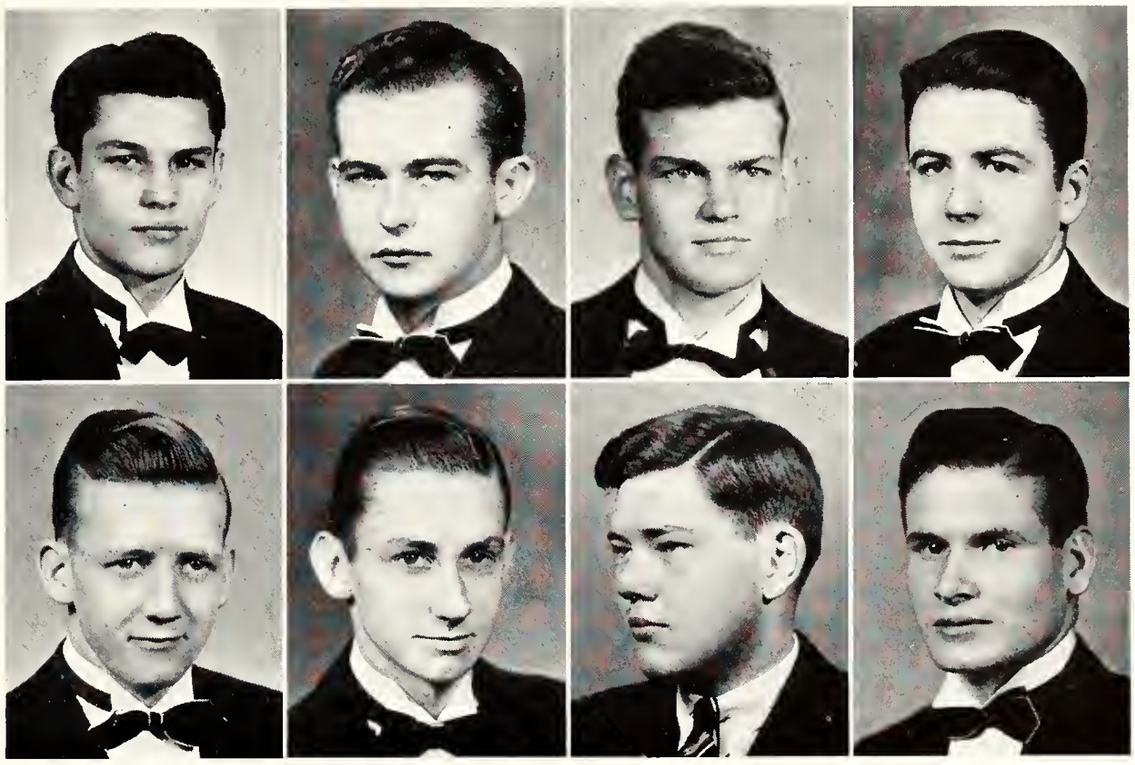

Top Row

Louis Head
Secretary

Robert Watkins

Cecil Teal

Tom Michael

Bottom Row

Nelms Johnson

Butler Stanley

John Keating

Warren Walker

GAMMA TAU ALPHA

Top Row

Fay Craig
President

Mary Virginia Gates
Treasurer

Virginia Creech
Secretary

Laverne Attaway

Bottom Row

Claire Elliott
Vice-President

Iris Evans

Ruth Prather

Ruth Sheffield

GAMMA TAU ALPHA

Top Row: Louise Schultz, Mary Elizabeth Helton, Charlene Davis, Billie Johnston, Rowena Minton.
Second Row: Abbie Lou Green, Frances Bryant, Sara Hartzell, Eileen Elliott, Jessie Kerr.
Third Row: Io Wall, Marian Phillips, Louise Brooks, LaVayne Walker, Anaglen Thomason.

PAN-HELLENIC COUNCIL

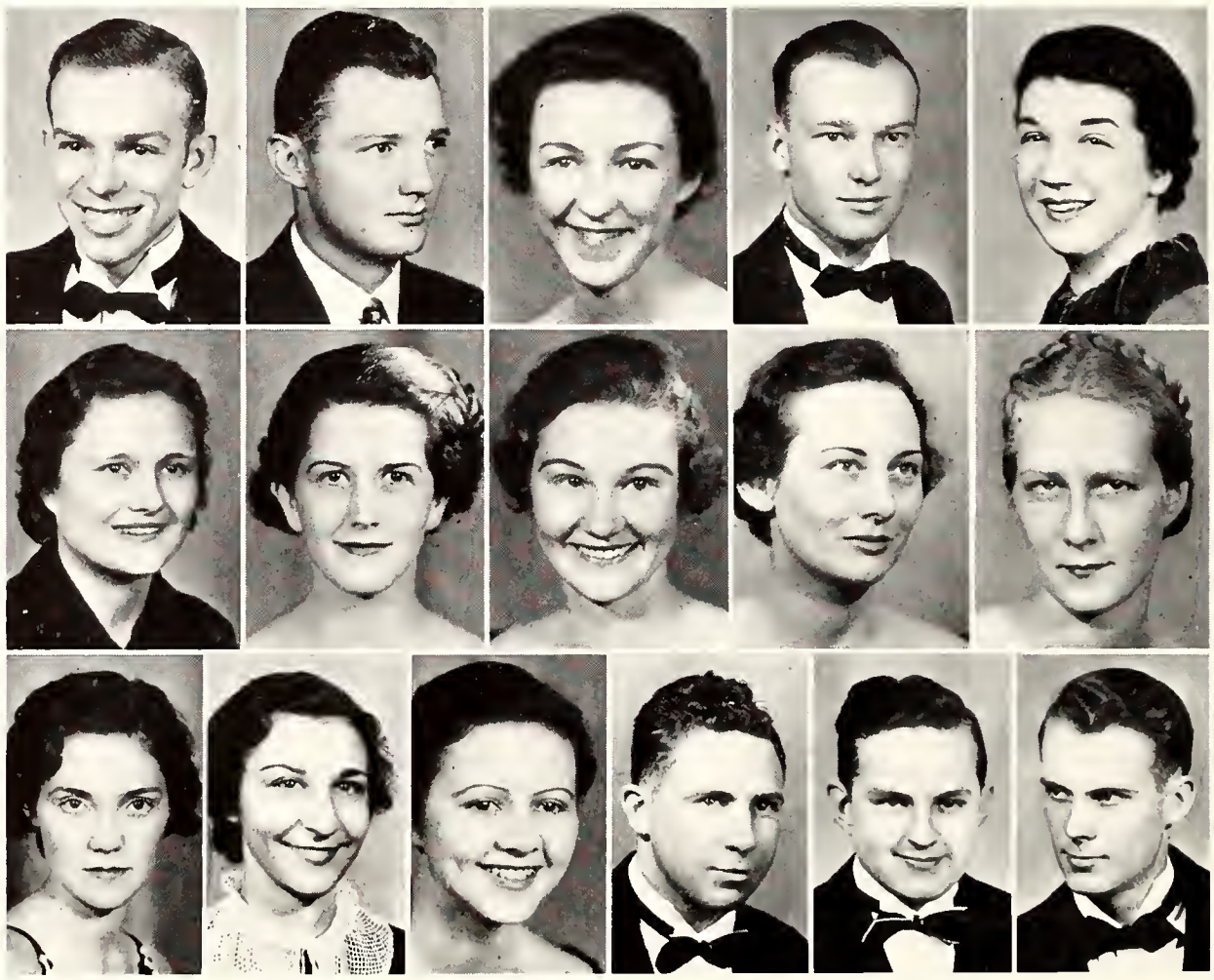

Top Row: Guynne Lowry, President; Julian Owen, Vice-President; Violet Reich, Kenneth McDonald, Addie Young.

Second Row: Ruth Sheffield, Virginia Allen, Edith Johnson, Loretta Porter, Lillie Chambers.

Third Row: Fay Craig, Charlotte Van Vulpen, Edith Brooks, Robert O'Brien, Gerald Kornegay, O. D. White.

ALL-STUDENTS CLUB COUNCIL

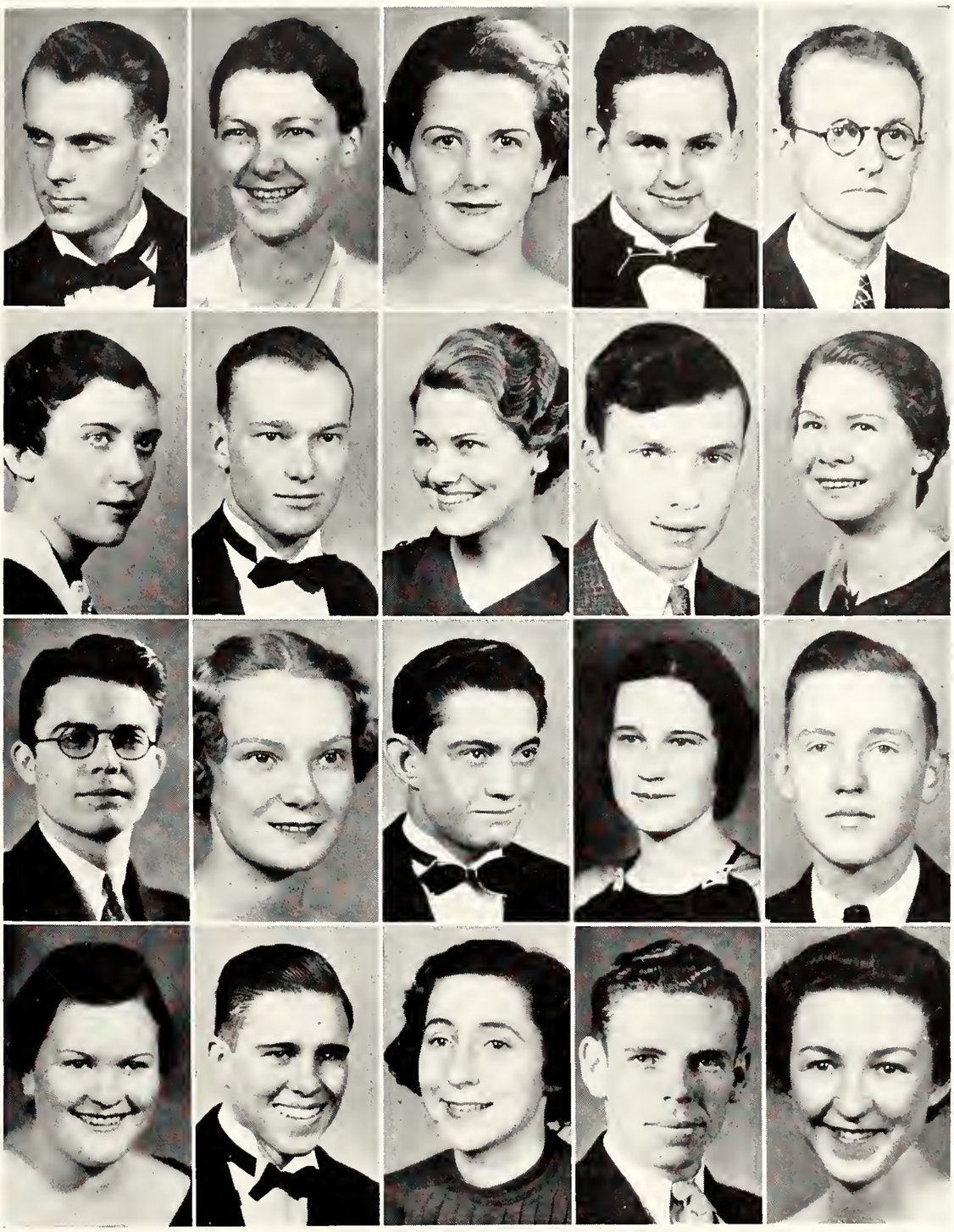

Top Row: O. D. White, President; Cooper Roberts, Vice-President; Virginia Allen, Secretary; Gerald Kornegay, Earl Cruthirds.

Second Row: Martha Peterson, Kenneth McDonald, Bernice Anderson, Clyde Ball, Catherine Patty.

Third Row: James Vickrey, Ione Goff, Charles Brigham, Laverne Attaway, Arch Colbrunn.

Fourth Row: Odessa Harrison, Dan Bland, Laura Russell, Richard Shaffer, Violet Reich.

WOMAN'S STUDENT COUNCIL

Top Row

Evelyn Long
President

Helen DeWese
Vice-President

Ruth Moose

Rhetta Finley

Bottom Row

Adelaide Durley

Naomi Hopper

Ruth Bobbitt
Secretary

Irba Jane Austin

Y. W. C. A.

Top Row

Cooper Roberts
President

Catherine Patty
Vice-President

Elizabeth Pittard
Treasurer

Bottom Row

Odessa Harrison

Gracie Smith
Secretary

Margaret Cashdollar

Catherine McQuiston

ENGLISH CLUB

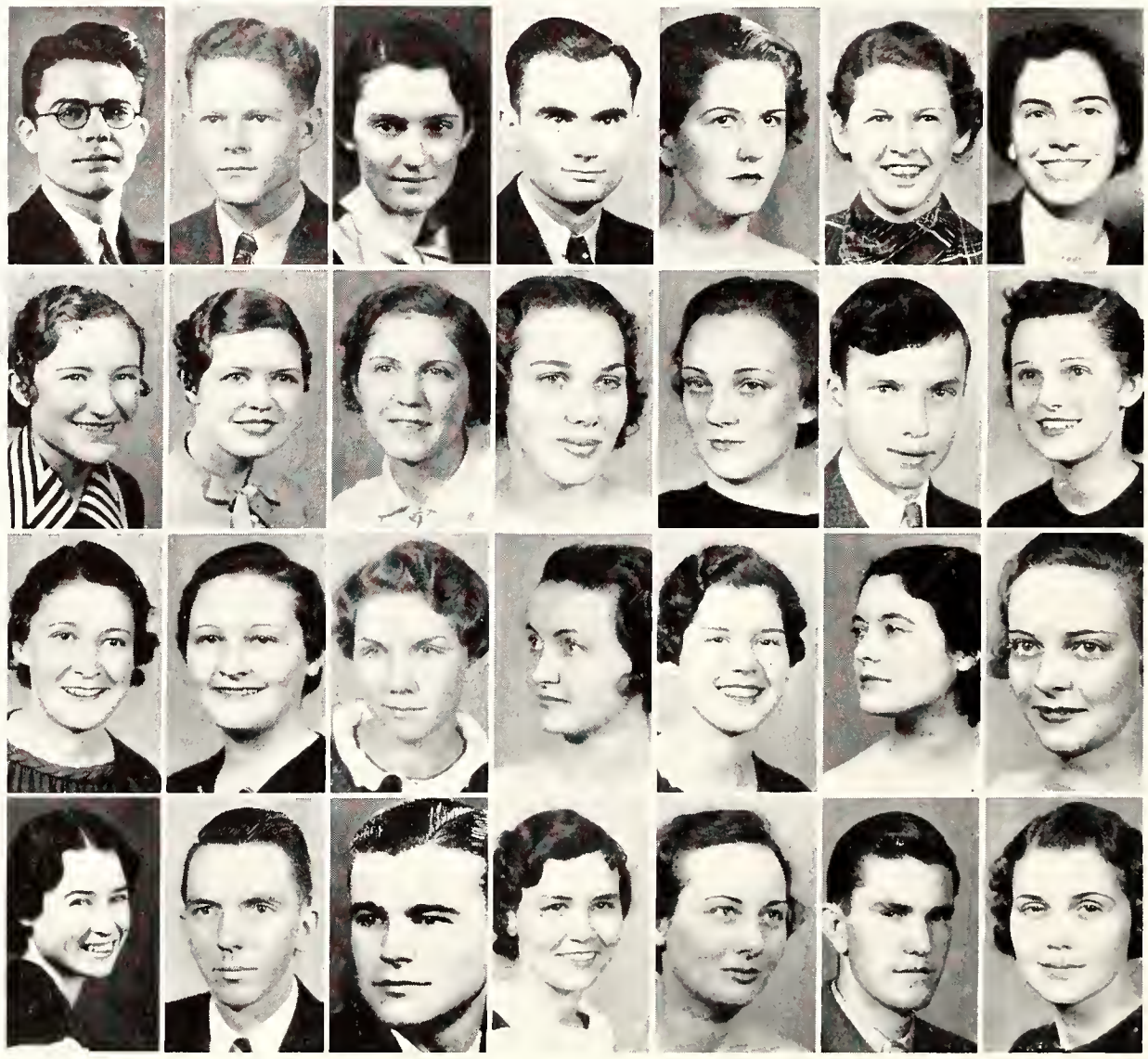

Top Row: James Vickrey, President; James Houston, Vice-President; Grace Sims, Secretary; John McGehee, Treasurer; Virginia Allen, Reporter; Ruth Bobbitt, Mamie DuBose.

Second Row: Vivian Taylor, Ruth Hamner, Daphne Hildebrand, Marcella Crump, Evelyn Haun, Clyde Ball, Nell Stutler.

Third Row: Frances Welch, Evelyn Long, Frances Strong, Mary Jo Tate, Vadine Russell, Rhoda Neel Sheppard, Rubie Ham.

Fourth Row: Velora Hargett, Fred Walker, Aubrey Guy, Mary Emma Callis, Loretta Porter, Ramon DeShazo, Minnie Ingram.

Other members—Margaret Bee, Lorraine Burchett, Lea Dutcher, Mary Virginia Gates, Margaret Gray Henderson, Benita Holland, Edna Hopper, Mrs. Russell Johnson, Louise Kelly, Flora Mayhall, Bertie McMillan, Laura Russell, Dena Scheinberg, Corrine McCoy.

Association For Childhood Education

Top Row: Elizabeth Thorn, President; Nona Drake, Vice-President; Lucille Choate, Treasurer; Frances Castlemun, Secretary; Margaret Bee, Nell Stutler.

Second Row: Julia Carter, Elizabeth Hall, Mary Ethel Marshall, Lillie Mae Krosp, Margaret Brooks, Virginia Glover.

Third Row: Grace Smith, Ruth Hamner, Bee Gandy, Evelyn Haun, Mrs. Mary Lee Maxwell, Louise Kelly.

Fourth Row: Ruth Bobbitt, Marcella Crump, Helen Dickey, Vadine Russell, Benita Holland.

25487

IOKA WIKEWAM

Top Row

Natlie Jarratt
President

Mamie DuBose

Elizabeth Scott

Tennie Rose Crews
Vice-President

Pearl Woods

Second Row

Flossie Meredith

Betty Humphries

Loretta Porter

Martha Permenter

Jessie Kerr

Doris Costello

WORLD AFFAIRS CLUB

Top Row: Lowrey Haynie, President, '36; Clyde Ball, President, '35; O. D. White, Vice-President; Edith Brooks, Treasurer; John McGehee, Elizabeth Thorn, Secretary.
Second Row: Ruth Bobbitt, Secretary; Margaret Brooks, Lucille Choate, Berdyne Cierley, Fay Craig, Earl Cruthirds.
Third Row: Ramon DeShazo, Mildred Grooms, Cyndia Harder, Nelms Johnson, Lillie Mae Krosp, Evelyn Long.
Bottom Row: J. B. Price, Violet Reich, Laura Russell, Dena Scheinberg, James Vickrey, Fred Walker.

SPANISH CLUB

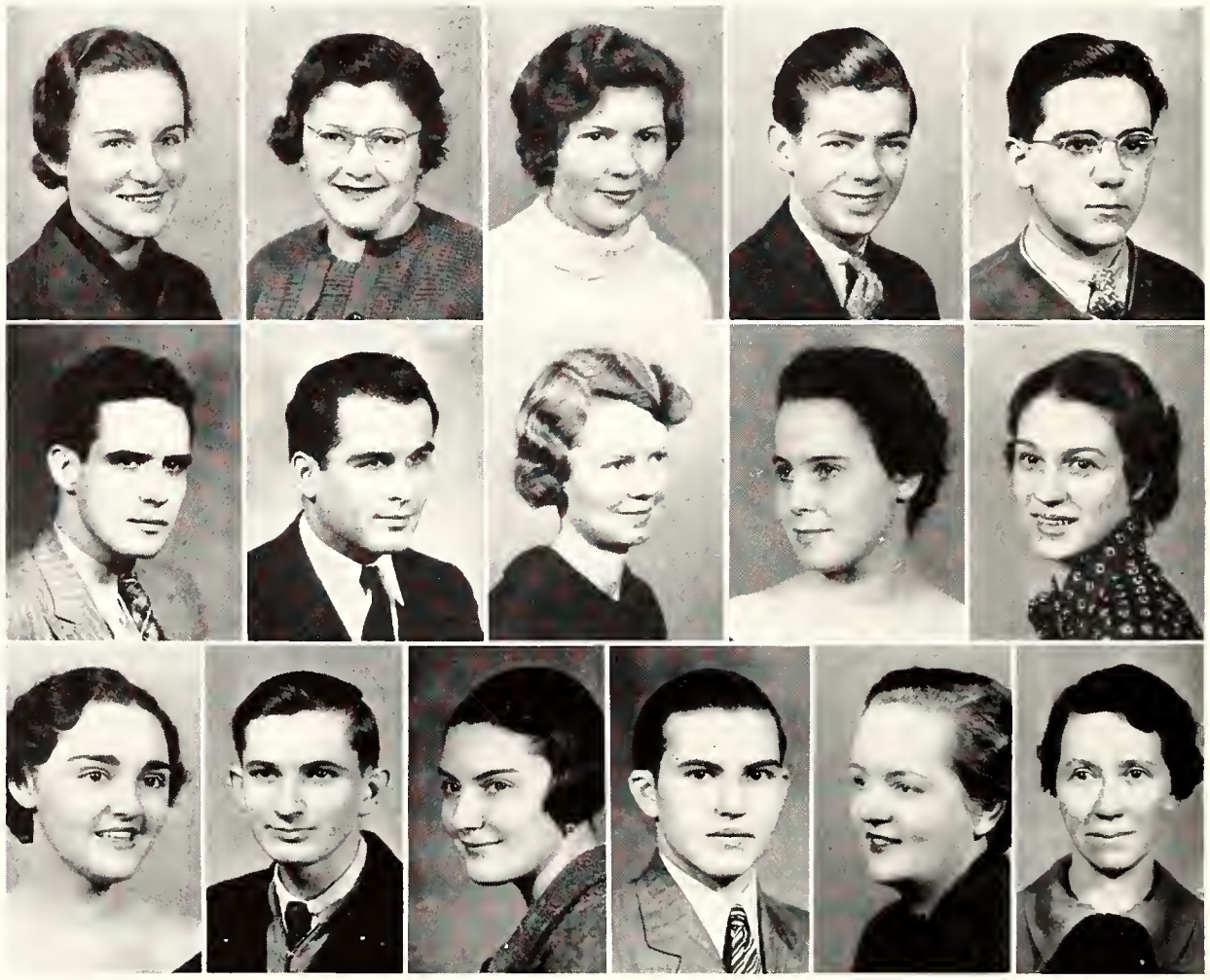

Top Row: Frances Rhea, President; Dorothy Wolf, Marian Calhoun, Richard Chauncey, Jerre Douzenis.

Second Row: Rogelo Dieguez, Paul Eahart, Mildred Grooms, Carol Hollister, Geneva Lotti.

Bottom Row: Martha Lawton, James Sansing, Esther Trillo, Juan Trillo, Virginia Watt, Mary Heiskell, sponsor.

EPISCOPAL STUDENT CLUB

Top Row

Laura Russel
President

Mildred Grooms

Edith Starr

Virginia Allen

Emma Graham

John Aymett

Bottom Row

Dorothy Stewart

Louise Palmer

Phyllis Lee Smith

Frances McKinney

Mary Jo Tate

Catherine Patty

Sock & Buskin

Leighton Ballew
President

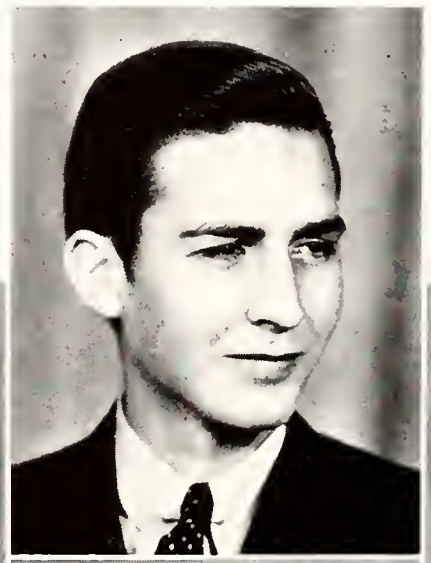

Kathryn Rhodes
Vice-President

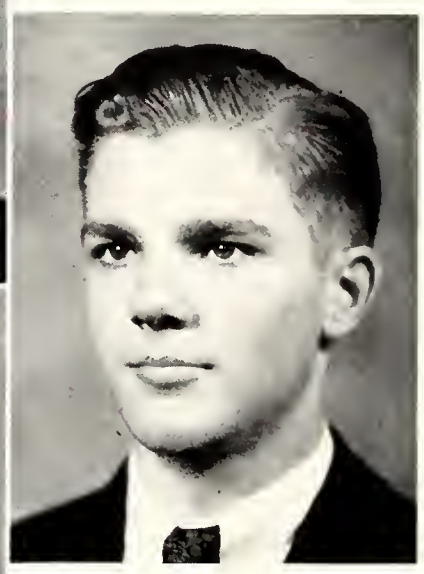

Gorden Lawhead
Treasurer

Harvey S. Hincks
Director

Members of the Club: Leighton Ballew, Kathryn Rhodes, Gorden Lawhead, Ida Pearl Cohen, Walter Allen, Dora Ellen Shellabarger, Joyce Brown, Louise Baxter, Billie Johnston, Jelks Nall, Nelms Johnson, Robert Teer, Addie Young, Clyde West, Thomas Fleet, Eugene Klibanoff, Fred Wooten, James Vickrey, Marie Hansen, Phyllis Lee Smith, Louise Schultze, Leon Manley, Treadwell Davis, William Sutton, Don Bradley, Dorothy Pierce, Thelma Hobbs, Earle Duffey, William Derrington.

THE SOCK AND BUSKIN CLUB

PRESENTS

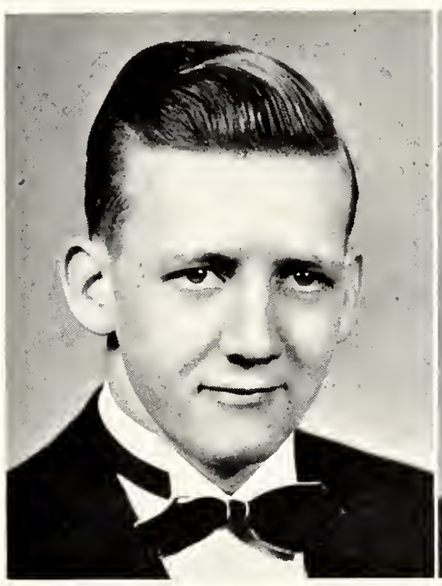

NELMS JOHNSON

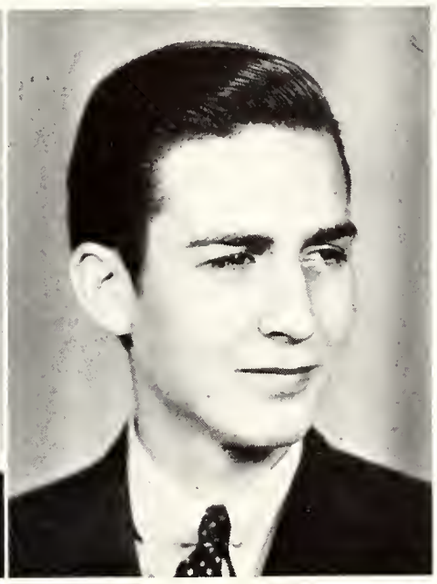

LEIGHTON BALLEW

Co-winners of the Sock and Buskin Club award for 1935-36. Both players did outstanding work in "JOURNEY'S END" and "S. S. TENACITY," each doing complicated character parts in each play in a manner that is rarely excelled in professional groups. They have also been active in short plays staged during the year.

JOURNEY'S END

Captain Stanhope . . . . . Nelms Johnson
Lieutenant Raleigh . . . . Gorden Lawhead
Lieutenant Osborne . . . . . Fred Wooten
Trotter . . . . . Bennie Felts
Hibbert . . . . . Leighton Ballew
Mason . . . . . Leon Manley
Captain Hardy . . . . . Robert Teer
German Soldier . . . . . Eugene Klibanoff
Stage Crew—
Walter Allen, Captain
William Sutton, Electrician
Jerome York, Assistant

S. S. TENACITY

Hidoux . . . . . Leighton Ballew
Therese . . . . . Kathryn Rhodes
Madame Cordier . . . . . Addie Young
Bastian . . . . . Robert Teer
Segard . . . . . Nelms Johnson
Sailors—
Tom Fleet
Bennie Felts
Walter Allen
Workman . . . . . William Sutton

LATIN CLUB

Front Row: Mary Park, Marjorie Griffin, Robert Caldwell, Mary Emma Callis, Frances Strong, Inell Teague, Catherine Patty, Claire Elliott, James LeDuke, Grace Blalock, Wanza Brint.

Second Row: Lucille Marvin, Sallie Thomas, Rebecca Bazemore, Sara Vineyard, Margaret Cashdollar, Evelyn Gragg, Nell Elaine Adams, Emma Nevill, Kathryn Clay, Eleanor Fleming, Flora Mayhall, Virginia Sigmon, Mary Stigler, Margaret Jones, Ernestine Gulledge, Mary Florence Peek, Anaglen Thomassen, Grace Harris.

Third Row: Frank Laine, Howard Schwam, Nina Harris, Juanita Chandler, Blanche Harris, Virginia Rogers, Josephine Littlejohn, Bernice Anderson, Emma Lou Reeves, Lillian Crenshaw, Frances Bryant, Marcella Crump, Edith Starr, Dr. Nellie Angel Smith, Bernice Stark, Evelyn Haun, Margaret Foust, William Sellars, Laura Russell, Franklin Goldston, and Mary Virginia Gates.

DEBATING CLUB

Top Row

Leighton Ballew
President

Fred Wooten

Ida Pearl Cohen

Leon Manley

Bottom Row

Emma Graham

Ruth Hamner

Dina Scheinberg

Grace Sims

MUSIC

GLEE CLUB—L. C. AUSTIN, Director

Sopranos: Irba Jane Austin, Lillie Chambers, Ruth Carney, Mary E. Marshall, Mildred White, Mary Elizabeth Helton, Doris McCaslin, Helen DeWese, Mary Ella Ford, Melba Smith, Cooper Roberts, Lucille Garner.

Altos: Louise Weeks, Nona Drake, Mary K. Reynolds, Ferina Wilson, LaVayne Walker, Claire Warner, Virginia Booker, Mary Frances Harrison, Olivia Welch, Eloise Faraday.

Tenors: Arvad McKissack, Lowrey Haynie, Albert Tucker, Tom Fleet, Marion Lineberry, Claud Hill, Christian Pontius.

Basses: Paul Eahart, T. J. Burns, Onis Bowman, Otis Dodd, Treadwell Davis.

ORCHESTRA—L. C. AUSTIN, Director

Piano, Mary Ella Ford; First Violins, Nona Sisco, Mary Katherine Stigler, Helen DeWese, Martha Witt; Second Violins, Louis Chandler, George Coble, Ruth Carney; Viola, Milton White; Cello, Arvad McKissack, Paul Davis; Double Bass, Paul Eahart, Merle Kent; Clarinets, Lowrey Haynie, Fred Wooten, Ralph Lee; Bassoon, Henry Boelinger; Oboe, Bradley Bond; Flutes, Hubert Wilson, Horace Colby; Trumpets, T. J. Burns, Emory Ross; French Horn, William Madcox; Trombones, Marion Lineberry, Richard Shaffer; Drums, Tom Fleet, Mary Kathryn Reynolds.

TIGER RAG STAFF

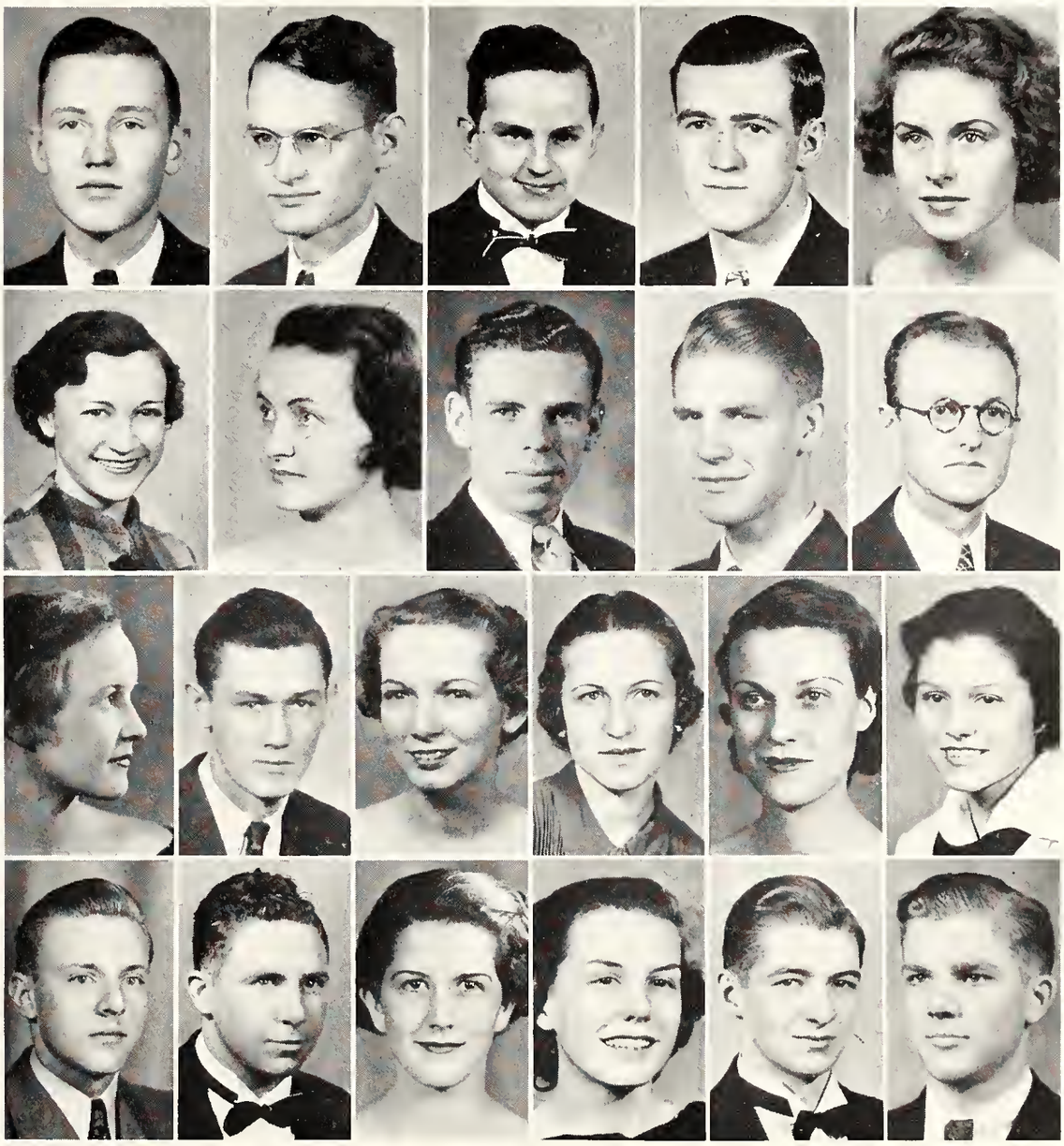

Top Row: Arch Colbrunn, Editor; Horace Colby, Business Manager; Gerald Kornegay, Joe Guess, Phyllis Smith.

Second Row: Margaret Cashdollar, Mary Jo Tate, Richard Shaffer, Samuel Barnett, Earl Cruthirds.

Third Row: Emma Graham, George Guy, Etta Mae Hargraves, Julia Carter, Rebecca Grantham, Jessie Kerr.

Bottom Row: Leon Manley, Robert O'Brien, Virginia Allen, Marie Hansen, James Frederickson, Gorden Lawhead.

STUDENT HANDBOOK

The year 1936-37 marks the birth of the first Student Handbook of State Teachers College. It will be distributed to the student body and is intended especially for the freshmen.

The Handbook owes its beginning to Dean J. M. Smith, who, in 1934, brought the idea to the attention of the All-Students Club Council. Verney Seebode, who took an active interest in the movement, was appointed editor. He organized his staff and assembled much of the material for the book, however, completion was suspended when Mr. Seebode left school in the Spring of 1935.

Virginia Allen was appointed editor of the 1936-37 Handbook at a meeting of the All-Students Club Council, and O. D. White was appointed assistant editor.

The book is finished in the school colors, blue and gray. It is compiled as a practical guide and contains information of vital importance to students.

It includes a resume of the year's activities, extensive information concerning the curriculum and requirements for graduation, a description of the campus, and a guide to places of interest in Memphis.

Hereafter it will be published annually, during the Spring quarter, by the All-Students Club Council with the assistance of the administration.

FEATURES

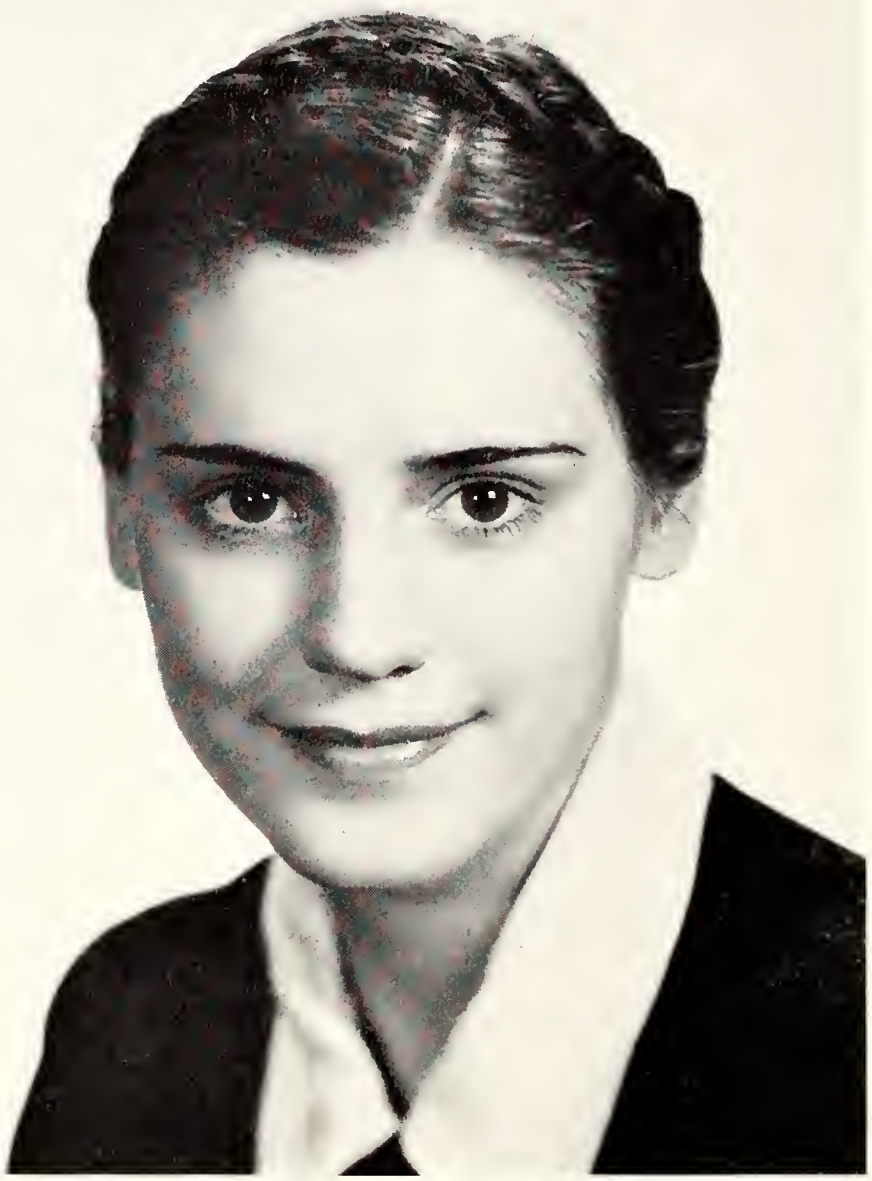

Photo by Harry Gerstel

HELEN FORD
"Miss State Teachers College"

Photo by Harry Gerstel

O. D. WHITE
Students—"Most Versatile Man"
Faculty—"Most Valuable Man"

Photo by Harry Gerstel

MARTHA WITT
"Most Beautiful"
Selected by Regis Toomey, movie and stage actor.

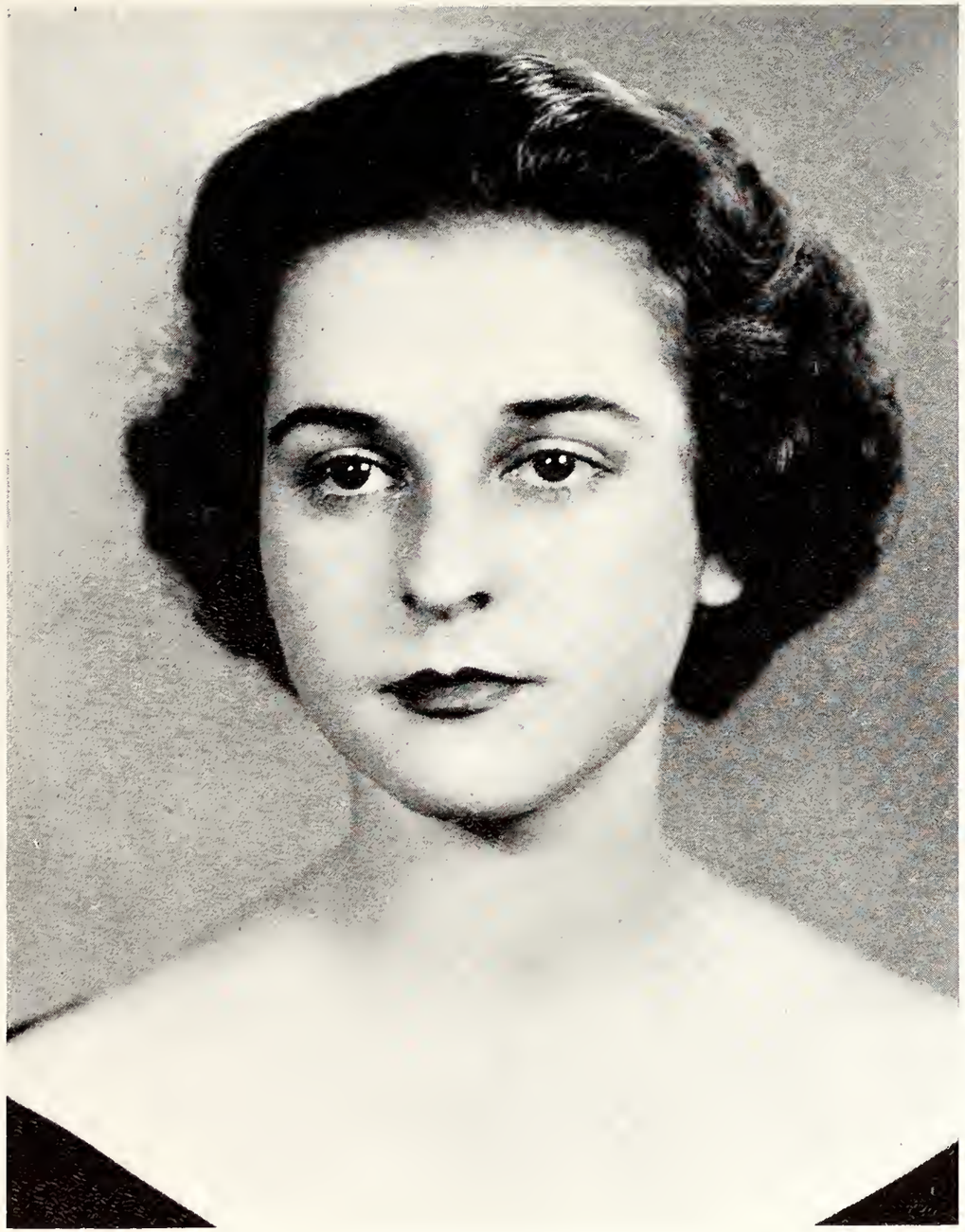

ELIZABETH CONLEY
Second "Most Beautiful"

EDNA HOPPER
Third "Most Beautiful"

Photo by Avery Stratton

Selected by Regis Toomey

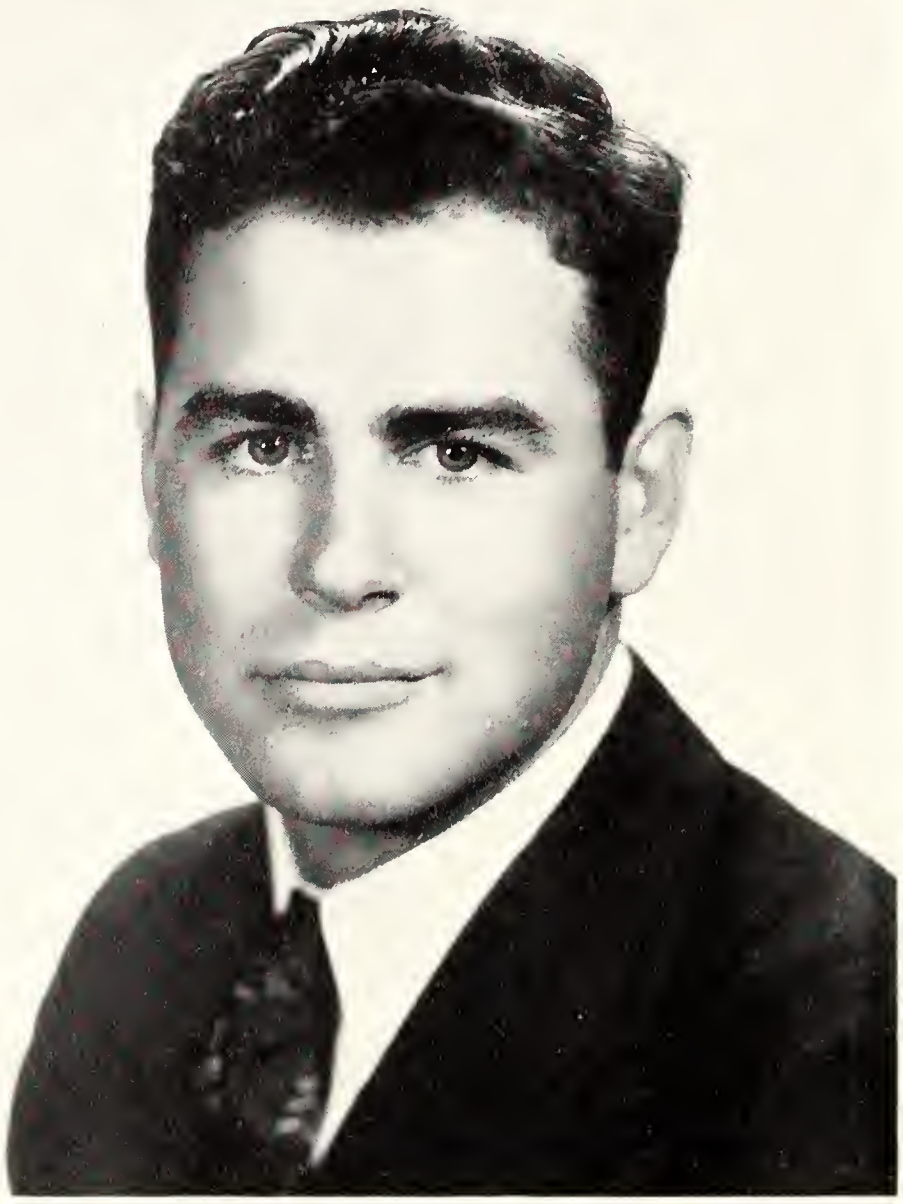

Photo by Harry Gerstel

SAM McCLANAHAN
"Mr. Personality"

Photo by Harry Gerstel

ADDIE YOUNG
"Miss Personality"

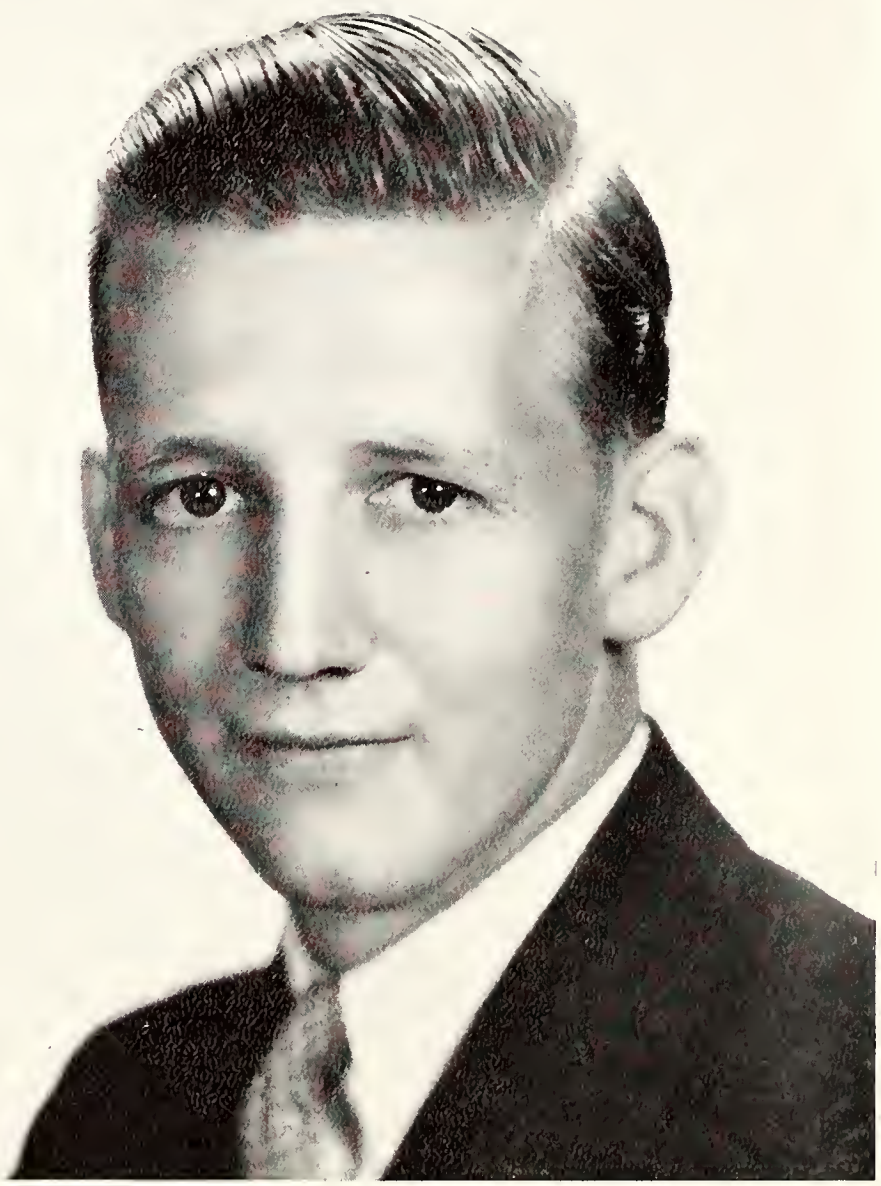

Photo by Harry Gerstel

NELMS JOHNSON
"Most Popular Man"

Photo by Avery Stratton

MARTHA SMITH
"Most Popular Girl"

Photo by Harry Gerstel

COOPER ROBERTS
"Most Versatile Girl"

VIRGINIA ALLEN
"Best Girl Dancer"

Photo by Harry Gerstel

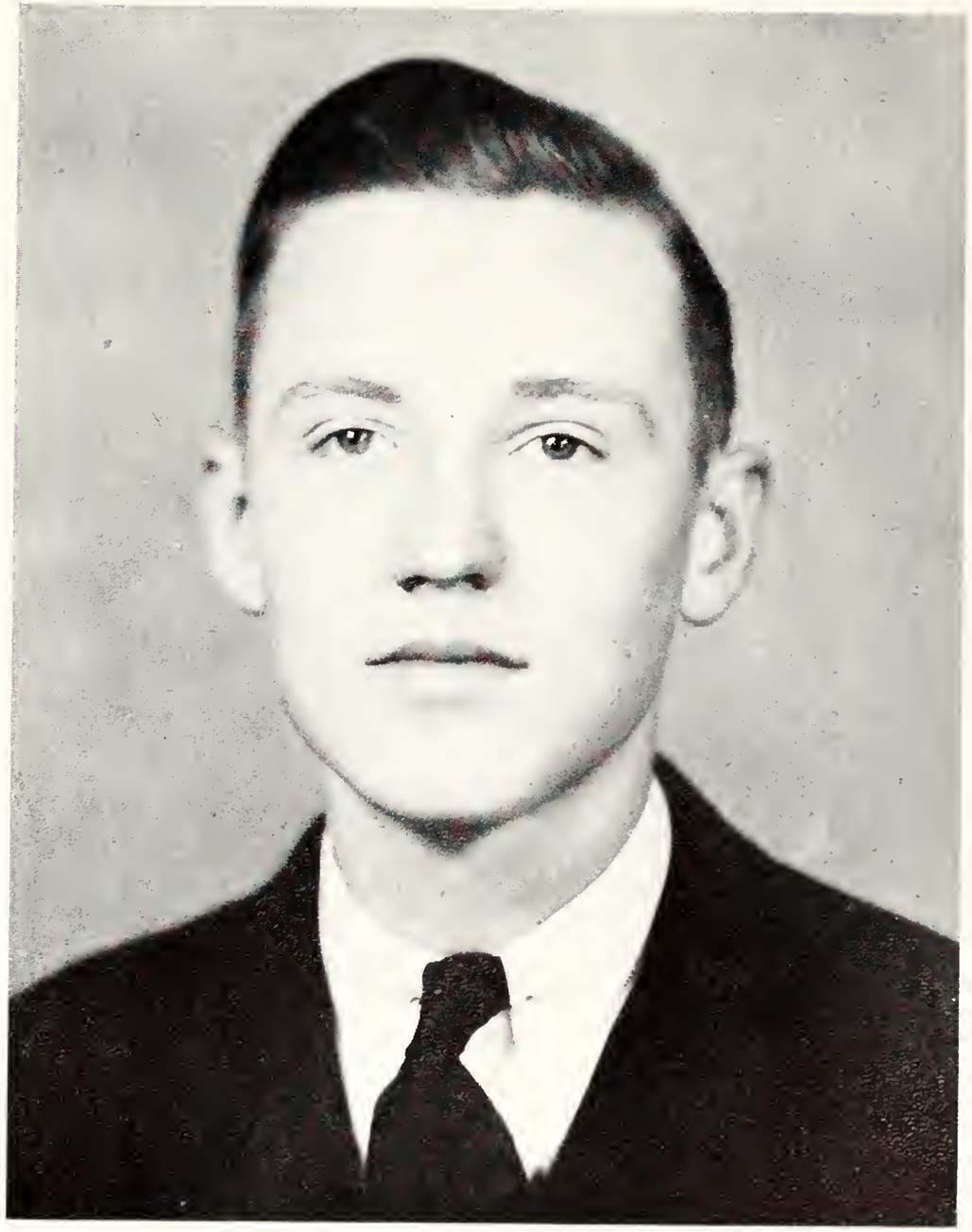

ARCH COLBRUNN
"Best Man Dancer"

SNAPSHOTS

Upper left—Typical front steps scene taken in 1935.
Center left—Sam McClanahan "warming up" to Evelyn Long.
Center—Lois Crenshaw meditating.
Center right—Dick Shaffer playing "Alone."
Lower left—King "Hossteeth" and a portion of his harem.
Lower right—Campus loiterers.

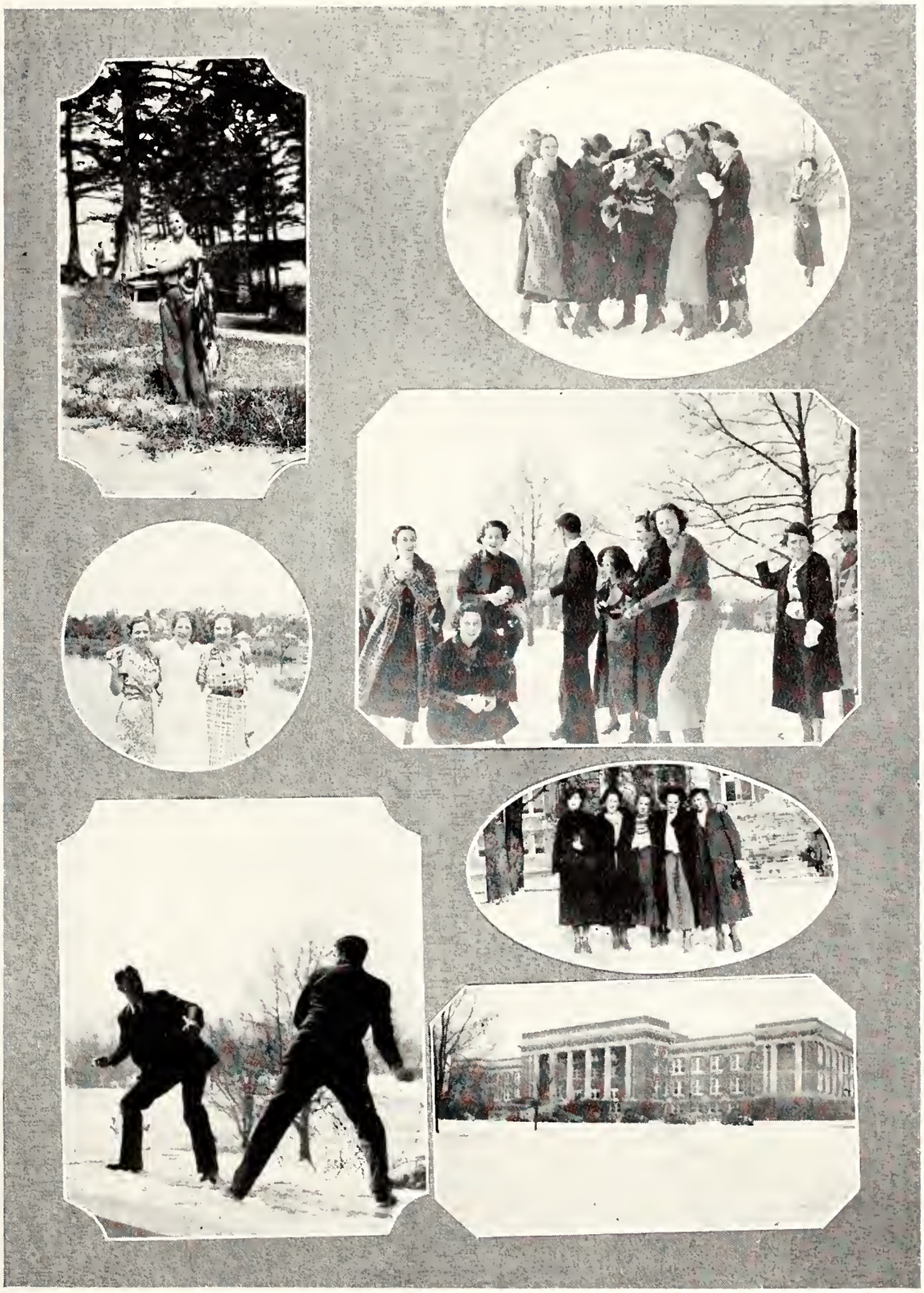

Upper left—Va Allen gone fishing.
Upper right—Girls gang the editor.
Middle left—Three "Jeeps."
Middle right—Caught in the act (posing.)
Lower left—Andy and Dean have it out.
In oval—Kappas airing out.
Lower right—The Ad building in the winter.

THE FRESHMAN CLASS

PRESENTS

KATHRYN RHODES
Freshman Queen, elected at the class dance.

MYSTERY MAN

Ali Baba, from Delhi, who mysteriously visited State Teachers College on the night of February 29, gave this information to the DeSoto.

ALI BABA'S INTERPRETATIONS

Characterizations:
Virginia Allen—Energetic, honest, undiplomatic, and decisive. She made the "Music go 'round" "Goody, Goody".
Reginald Ferguson—Active in many things, calm and unexcitable. Ladies beware.
Violet Reich—A woman who can keep a secret. Lo! a miracle.
Arch Colbrunn—Conscientious, thorough, but takes his work a bit too seriously. He'll change.
Prof. S. E. Scates—Never discouraging until examinations. Don't let him fool you folks.
Leighton Ballew—(The crystal darkens for a moment.) Ah, Ah, Ha! A very deceptive fellow. Be careful when he invites you to tea. It might not be tea time.
Cooper Roberts—She has conferences with the "Jeep." Don't bet with her.
Dr. Smith—She has faith in the goodness of her fellowman.
Mankind—Going somewhere and can't stop or tell where they are going.

FUTURES

Sam Barnett . . . . . Gloomy
Martha Smith . . . . . Treacherous
Aubrey Guy . . . . . Conspicuous
Lowrey Haynie . . . . . Bright
Martha Witt . . . . . Surprising
Etta Mae Hargreaves . . . . . Easy
Earl Cruthirds . . . . . Cloudy
Edna Hopper . . . . . Not Exciting
Clyde Ball . . . . . Dangerous
George Guy . . . . . Lonesome
Mary E. Helton . . . . . Enjoyable
Emma Graham . . . . . Amusing
Frances Holladay . . . . . Pleasing
Joe Guess . . . . . Noisy
Veterans of Future Wars . . . Disappointing
S. T. C. . . . . Difficult

WHO'S WHO AT STATE TEACHERS

Lady Killer . . . . . Frank Gandy
(Pink shirt the secret of his ability.)
Biggest Liar . . . . . Gerald Kornegay
Hottest Dancer . . . . . Billie Johnson
Nit Wits—First . . . . . Bill Sutton
Second . . . . . Gorden Lawhead
Man Killer . . . . . "Radiator" Helton
Most Serious Student . James Tucker Vickrey
Best Alibier . . . . . Hubert Gordon
Slowest . . . . . Tom Michael
Sleepingest . . . . . Frances McKinney
Laziest . . . . . Paul Davis
Gentlest . . . . . Frank Gresham
Pollutingest . . . . . Happel Smith
Sincerest . . . . . "Pinkey" Brooks
Old Maid Teacher . . . . . Vadine Russell
Old Maid, No. 2. . . . . Nona Drake
Mamma's Boy . . . . . Robert O'Brien
Most Eccentric . . . . . H. C. McClure
Most Tactless . . . . . Horace Colby
Least Athletic Boy . . . . . P. C. Cole
Sissiest . . . . . Arch Colbrunn
(Finicky about his hat.)
Moochingest . . . . . Julia Carter
Slouchiest . . . . . Earle Duffey

Partners With the Public

This institution is a part of the civic and commercial life of the community, and interested in every worthy enterprise.

MEMPHIS POWER & LIGHT CO.

GEORGE T. BRODNAX
INCORPORATED

JEWELERS

MEMPHIS, TENNESSEE

•

The Brodnax name on the box adds much to the value but nothing to the cost.

•

BRODNAX GIFT CENTER

•

Your sole protection lies in the reliability of the jeweler you choose. Choose BRODNAX, and you will be graded "A" on your judgment.

J. S. LATTA, Inc.
SCHOOL SUPPLIES

"EVERYTHING FOR THE TEACHER"

STATIONERY GIFTS

ART SUPPLIES

WRITE FOR

TEACHER'S CATALOG

124 MADISON AVE. PHONE 8-3927

MEMPHIS

UNBEATABLE COMBINATION—

Teachers College first . . .

. . . then Miller-Hawkins—

MEMPHIS' DISTINCTIVE BUSINESS-SECRETARIAL SCHOOL

State Board of Education Recognition enables Miller-Hawkins to give credits for teaching commercial subjects in public schools . . . investigate for excellent teaching positions.

913-18 STERICK BUILDING

YORK ARMS CO.

"IF IT'S

Sporting Goods

WE HAVE IT"

EXPERT GUN REPAIRING

We Repair all Makes of Outboard Motors

Distributors:

OUTBOARD MOTORS AND BOATS

Tennis Rackets Restrung

162 S. Main St. Phone 8-1217

▲

COLE'S
Crosstown Studio

PORTRAITS AND COMMERCIAL PHOTOGRAPHY

1335 MADISON AVE.

▼

★

"TO RAISE THE THOUGHT *and touch the heart"*

★

Since civilization began, teachers have kept the Torch of Knowledge burning from generation to generation.

First, wisdom was handed down by word of mouth. Then came Gutenberg and the **printed** word was born—to spread hope and faith and ambition among all peoples.

As humble follower in the footsteps of the Great Printer, S. C. Toof & Company has labored earnestly to aid the teachers of West Tennessee since 1864.

To you of the Class of 1936—we tender our hearty congratulations—and the most modern facilities of the Printing Art.

S. C. TOOF & CO.

Standard of the South-Memphis

PRINTERS • ENGRAVERS • STATIONERS
AND COMPLETE OFFICE OUTFITTERS

Compliments

THE Coca-Cola BOTTLING CO.

Factory, 4th at Washington

Phone 6-5600

D. CANALE & CO.

PRODUCE DEALERS

408 South Front Street

ANYTHING FOR YOUR SHOES

ELITE
SHOE REBUILDERS

535 S. HIGHLAND

Specialized Courses

Adapted to individual needs yet thoroughly abreast of modern business practices, and recognized by the State Department of Education for certification purposes.

Reputable standing with leading business firms makes placements easy through our own free employment department.

Investigate the economy and effectiveness of our courses.

•

DRAUGHON BUSINESS COLLEGE
AND
SCHOOL OF RADIO

76 West Court at Main
Memphis, Tennessee

In the gym at Teachers College the fearless Athletes are trained and conditioned to go on the field and win.

At Bluff City our organization is trained and skilled in the art of producing *outstanding college annuals* and we urge comparison of this book with others.

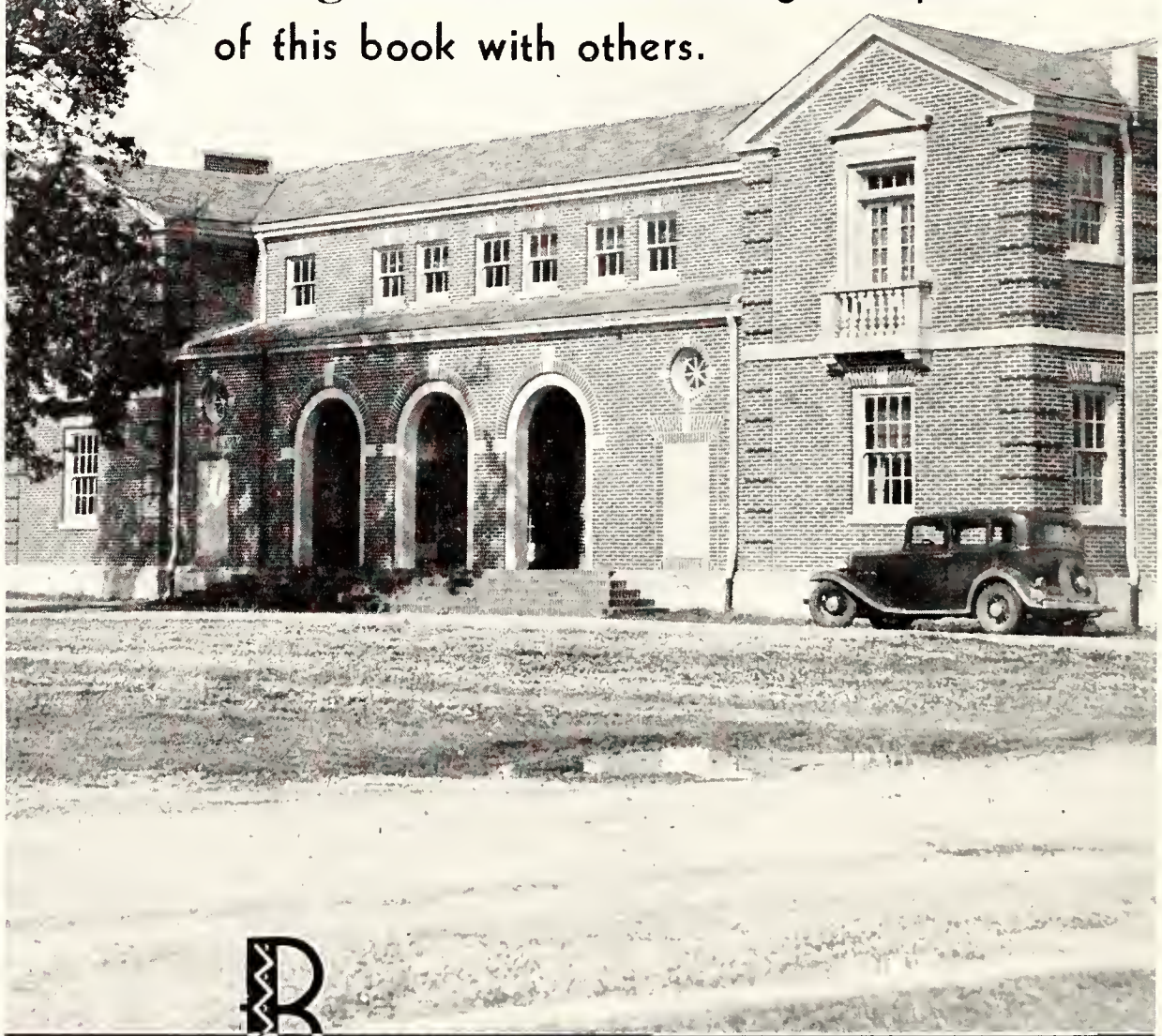

BLUFF CITY ENGRAVING CO. INC.

120 MADISON AVENUE . . . MEMPHIS, TENNESSEE . . . PHONE 6-1235

MASTER MAKERS OF PRINTING PLATES FOR EVERY PURPOSE

CONGRATULATIONS—

To the Faculty and Student Body of State Teachers.

◆

BUY YOUR PRINTING IN MEMPHIS

◆

KELLEY & JAMISON

COMPOSITORS AND TYPEFOUNDERS

◆

"WE DO NO PRINTING"

LEVY'S

LADIES TOGGERY

82 S. MAIN MEMPHIS, TENN.

THE MEMPHIS NEWS CO.

227 MADISON AVE. MEMPHIS, TENN.

●

MAGAZINE, NEWS DEALERS AND BOOKSELLERS

NORMAL THEATRE

BRINGS THE

BEST SHOWS

TO YOU

241 South Main Street

Phone 8-1685

an ACCESSORIES

Costumes

Wigs—Masks—Make-up

For Carnivals, Masquerades, Amateur Theatricals, Minstrels, School Plays.

Send list of requirements for estimate.

MEMPHIS COSTUME & REGALIA CO.

Harry Gerstel

Distinctive Portraits

Quality . . . **PRINTING** Unexcelled . . . **SERVICE**

LINOTYPE PRINTING COMPANY

935 LINDEN AVE. TELEPHONE 2-5913

STATE TEACHERS COLLEGE

MEMPHIS

A STATE COLLEGE FOR THE TRAINING OF TEACHERS

MEMBER ASSOCIATION OF COLLEGES AND SECONDARY SCHOOLS OF THE SOUTHERN STATES AND OF THE AMERICAN ASSOCIATION OF TEACHERS' COLLEGES

FOUR YEARS COLLEGE COURSE

LEADING TO

BACHELOR OF SCIENCE DEGREE

CURRICULA FOR TRAINING ELEMENTARY AND HIGH SCHOOL TEACHERS

STRONG FACULTY OF FIFTY TEACHERS—COMMODIOUS ACADEMIC BUILDING—HANDSOME DORMITORIES WITH EVERY MODERN CONVENIENCE

NEW SCIENCE BUILDING WITH EXCELLENTLY EQUIPPED LABORATORIES FOR CHEMISTRY, PHYSICS, BIOLOGY AND HOME ECONOMICS

SPACIOUS CAMPUS, STRONG ATHLETICS, LITERARY SOCIETIES, MUSICAL ORGANIZATIONS, CHRISTIAN ASSOCIATIONS, HEALTH RECORD UNEXCELLED

WELL-EQUIPPED TRAINING SCHOOL, ELEMENTARY AND JUNIOR HIGH DEPARTMENTS FOR OBSERVATION AND DIRECTED TEACHING

◆

FOR CATALOG AND OTHER INFORMATION WRITE TO

J. W. BRISTER, President MEMPHIS

AUTOGRAPHS

AUTOGRAPHS